

State of Mississippi
 Department of Archives and History
 P.O. Box 571
 Jackson, MS 39205

HISTORIC RESOURCES INVENTORY

1.a. Property Name, Historic Burns Methodist Episcopal Church		14. MDAH Inventory Code 036
1.b. Property Name, Common The Belfry		15. County Lafayette
2. Property Address 710 Jackson Avenue		16. City Oxford
3. Legal Description 86Q:181		20. USGS Quad Map
19. Ownership private	22. Condition fair	21. UTM Reference
4. Former/Historic Uses church	5. Present Use office	24. Principal Materials brick
6 & 7. Significant persons, events, themes, including dates of association		
8. Date of Construction 1910	9. Historic Changes	23. Post Historic Changes ca. 1975
10. Architect	11. Builder/Contractor	25. Architectural Style Gothic Revival
13. Outbuildings or Secondary Features (use sep. form if important)		

12. Brief Description: One-story, three-bay, brick masonry center-aisle church with Gothic Revival influence, built 1910. Cross-gable roof covered with asphalt shingles, with single-light fixed sash roundels in gable ends. Facade features symmetrical square towers; one of two stories with a bell cast roof and one of three stories with a polygonal spire. Windows are single-light, fixed sash replacements set in Gothic-arched reveals. Entrance set in semi-circular arched reveal with a single-light, double-door

30. Historical Information: The Burns Chapel served as the city's only Methodist Episcopal church until the congregation relocated to a larger building on Molly Barr Road in the middle 1970s. Afterward, it was converted for office use; in the 1990s the building was acquired by author John Grisham for use as his Oxford offices.

31. Historical Contexts:

33. Sources of Information: Cornerstone

MISSISSIPPI HISTORIC RESOURCES INVENTORY
 page 2

2. Additional Remarks or Information: #12, contd. topped with a double,
 single-light transom.

35. Owner's Name and Address

36. Photographer/Source
 John Hopkins

37. Photo Roll/Frame
 3552:25

38. Photo Date
 January, 2000

39. Form by Hopkins & Associates, Memphis, TN

40. Survey Project Oxford

Date of Form January, 2000

Attach Photograph



MDAH INFORMATION

26. Category

27. Functional Type

28. Registration Status/Dates
 NHL
 Listed NR
 In NR District
 Federal DOE
 State Landmark
 Local Landmark
 In Local District
 HABS/HAER

29. District Name

Rating C/N C
 Inventory #

42. Other HPD Information

43. Evaluation

a. Already Listed NR
 Individually Eligible
 Eligible if Restored
 Contribute to District
 Apparently Not Eligible
 Insufficient Information
 Not Extant

b. Area(s) of Significance

c. Evaluated by/date

710 W.
Jackson

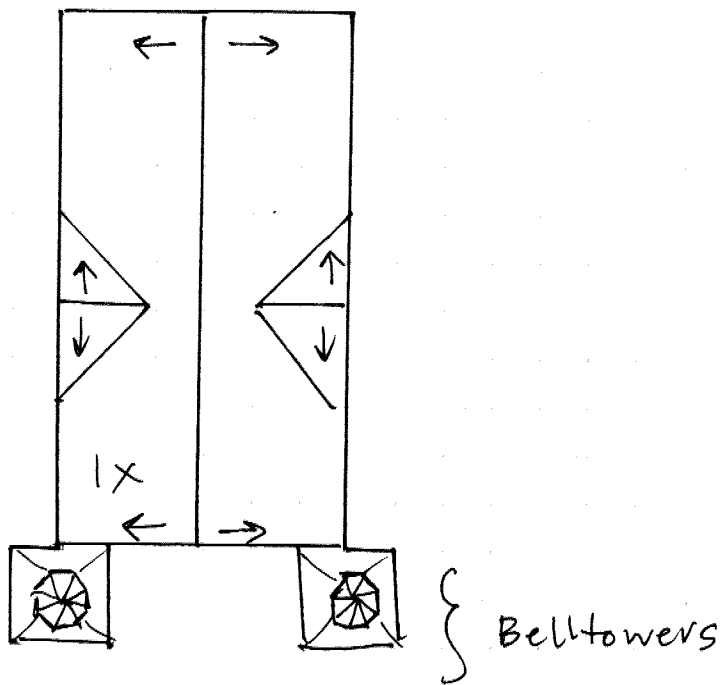

710 W. Jackson

State of Mississippi
Department of Archives and History
P.O. Box 571
Jackson, MS 39205

HISTORIC RESOURCES INVENTORY

1.a. Property Name, Historic		14. MDAH Inventory Code 037
1.b. Property Name, Common SouthBank		15. County Lafayette
2. Property Address 714 Jackson Avenue		16. City Oxford
3. Legal Description 86Q:180		20. USGS Quad Map
19. Ownership private	22. Condition fair	21. UTM Reference
4. Former/Historic Uses	5. Present Use bank	24. Principal Materials brick
6 & 7. Significant persons, events, themes, including dates of association		
8. Date of Construction ca. 1985	9. Historic Changes	23. Post Historic Changes
10. Architect	11. Builder/Contractor	25. Architectural Style Modernist

13. Outbuildings or Secondary Features (use sep. form if important)

12. Brief Description: One-story, four-bay, steel frame bank building with Modernist influence, built ca. 1985. Offset gable roof covered with asphalt shingles, with window strip clerestory. Exterior walls covered with bevel siding. Windows are single-light fixed sashes. Entrance has a single-light, metal-frame double-door topped with a single-light transom and flanked by fluted Corinthian pilasters.

30. Historical Information:

31. Historical Contexts:

33. Sources of Information:

MISSISSIPPI HISTORIC RESOURCES INVENTORY

Page 2

32. Additional Remarks or Information:

35. Owner's Name and Address

36. Photographer/Source
John Hopkins

37. Photo Roll/Frame
3552:26

38. Photo Date
January, 2000

39. Form by Hopkins & Associates, Memphis, TN

40. Survey Project Oxford

Date of Form January, 2000

Attach Photograph



MDAH INFORMATION

26. Category

27. Functional Type

28. Registration Status/Dates
 NHL
 Listed NR
 In NR District
 Federal DOE
 State Landmark
 Local Landmark
 In Local District
 HABS/HAER

29. District Name

Rating C/N N
 Inventory #

42. Other HPD Information

43. Evaluation

- a. Already Listed NR
- Individually Eligible
- Eligible if Restored
- Contribute to District
- Apparently Not Eligible
- Insufficient Information
- Not Extant

b. Area(s) of Significance

c. Evaluated by/date

714 W.
Jackson

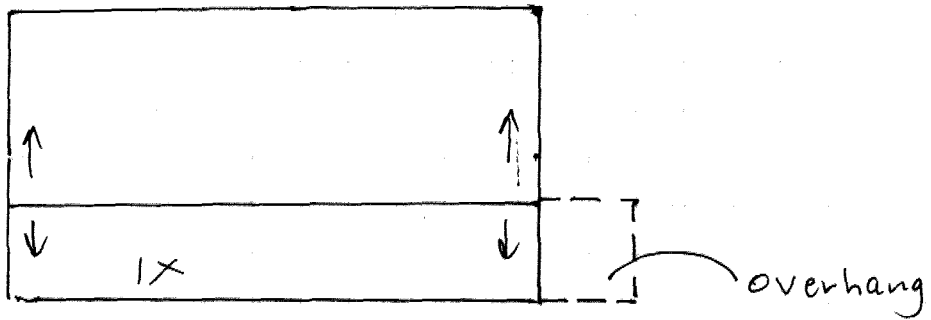

714 W. Jackson

N ↓

State of Mississippi
 Department of Archives and History
 P.O. Box 571
 Jackson, MS 39205

HISTORIC RESOURCES INVENTORY

1.a. Property Name, Historic		14. MDAH Inventory Code 038
1.b. Property Name, Common Al Williams Bail Bonds		15. County Lafayette
2. Property Address 814 Jackson Avenue		16. City Oxford
3. Legal Description 86Q:179		20. USGS Quad Map
19. Ownership private	22. Condition fair	21. UTM Reference
4. Former/Historic Uses	5. Present Use retail	24. Principal Materials brick
6 & 7. Significant persons, events, themes, including dates of association		
8. Date of Construction ca. 1965	9. Historic Changes	23. Post Historic Changes
10. Architect	11. Builder/Contractor	25. Architectural Style Modernist

13. Outbuildings or Secondary Features (use sep. form if important)

12. Brief Description: One-story, four-bay, metal frame commercial building with no architectural influence, built ca. 1965. Flat roof covered with sheet metal roofing, with a metal band cornice. Exterior walls covered with sheet metal siding. Storefront has a bank of single-light, metal-frame display windows. entrance has a single-light, metal-frame, double-door topped with single-light transoms.

30. Historical Information:

31. Historical Contexts:

33. Sources of Information:

32. Additional Remarks or Information:

35. Owner's Name and Address

36. Photographer/Source
John Hopkins

37. Photo Roll/Frame
3552:27

38. Photo Date
January, 2000

39. Form by Hopkins & Associates, Memphis, TN

40. Survey Project Oxford

Date of Form January, 2000

Attach Photograph



MDAH INFORMATION

26. Category

27. Functional Type

28. Registration Status/Dates
NHL
Listed NR
In NR District
Federal DOE
State Landmark
Local Landmark
In Local District
HABS/HAER

29. District Name

Rating C/N N
Inventory #

42. Other HPD Information

43. Evaluation

a. Already Listed NR
Individually Eligible
Eligible if Restored
Contribute to District
Apparently Not Eligible
Insufficient Information
Not Extant

b. Area(s) of Significance

c. Evaluated by/date

814
Jackson

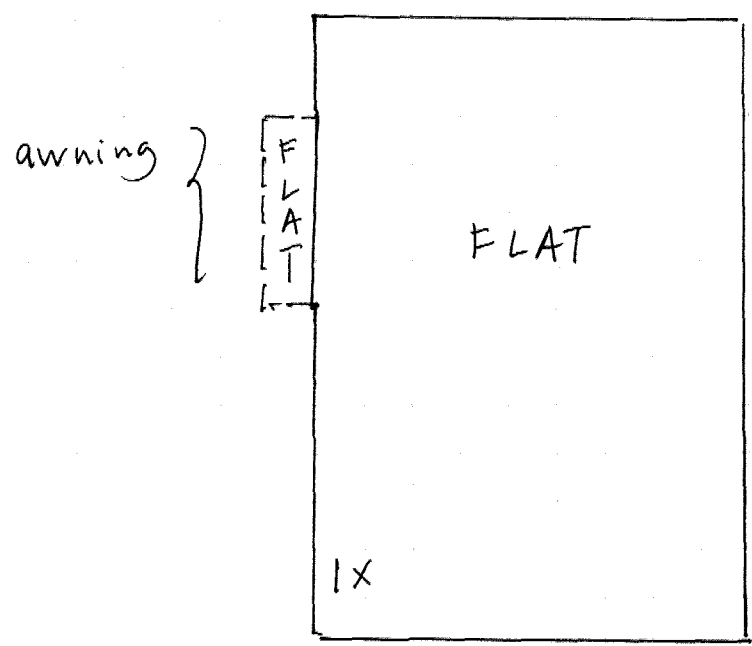

814 Jackson N ↓

State of Mississippi
Department of Archives and History
P.O. Box 571
Jackson, MS 39205

HISTORIC RESOURCES INVENTORY

1.a. Property Name, Historic		14. MDAH Inventory Code 039
1.b. Property Name, Common Rebel Bookstore		15. County Lafayette
2. Property Address 818 Jackson Avenue		16. City Oxford
3. Legal Description 86Q:178		20. USGS Quad Map
19. Ownership private	22. Condition fair	21. UTM Reference
4. Former/Historic Uses	5. Present Use retail	24. Principal Materials brick
6 & 7. Significant persons, events, themes, including dates of association		
8. Date of Construction ca. 1990	9. Historic Changes	23. Post Historic Changes
10. Architect	11. Builder/Contractor	25. Architectural Style Modernist

13. Outbuildings or Secondary Features (use sep. form if important)

12. Brief Description: One-story, five-bay, brick veneered, L-plan commercial building with Modernist influence, built ca. 1990. Cross gable roof covered with asphalt shingles, with plain projecting eaves and a simple corbeled cornice. Storefronts include bay with single-light fixed display windows within segmental-arched reveals, and a bay of single-light fixed display windows in a rectangular reveal. entrance has a single-light, metal-frame double door topped with a single-light transom.

30. Historical Information:

31. Historical Contexts:

33. Sources of Information:

32. Additional Remarks or Information:

35. Owner's Name and Address

36. Photographer/Source
John Hopkins

37. Photo Roll/Frame
3552:28

38. Photo Date
January, 2000

39. Form by Hopkins & Associates, Memphis, TN

40. Survey Project Oxford

Date of Form January, 2000

Attach Photograph



MDAH INFORMATION

26. Category

27. Functional Type

28. Registration Status/Dates
NHL
Listed NR
In NR District
Federal DOE
State Landmark
Local Landmark
In Local District
HABS/HAER

29. District Name

Rating C/N N
Inventory #

42. Other HPD Information

43. Evaluation

a. Already Listed NR
Individually Eligible
Eligible if Restored
Contribute to District
Apparently Not Eligible
Insufficient Information
Not Extant

b. Area(s) of Significance

c. Evaluated by/date

818
Jackson Ave

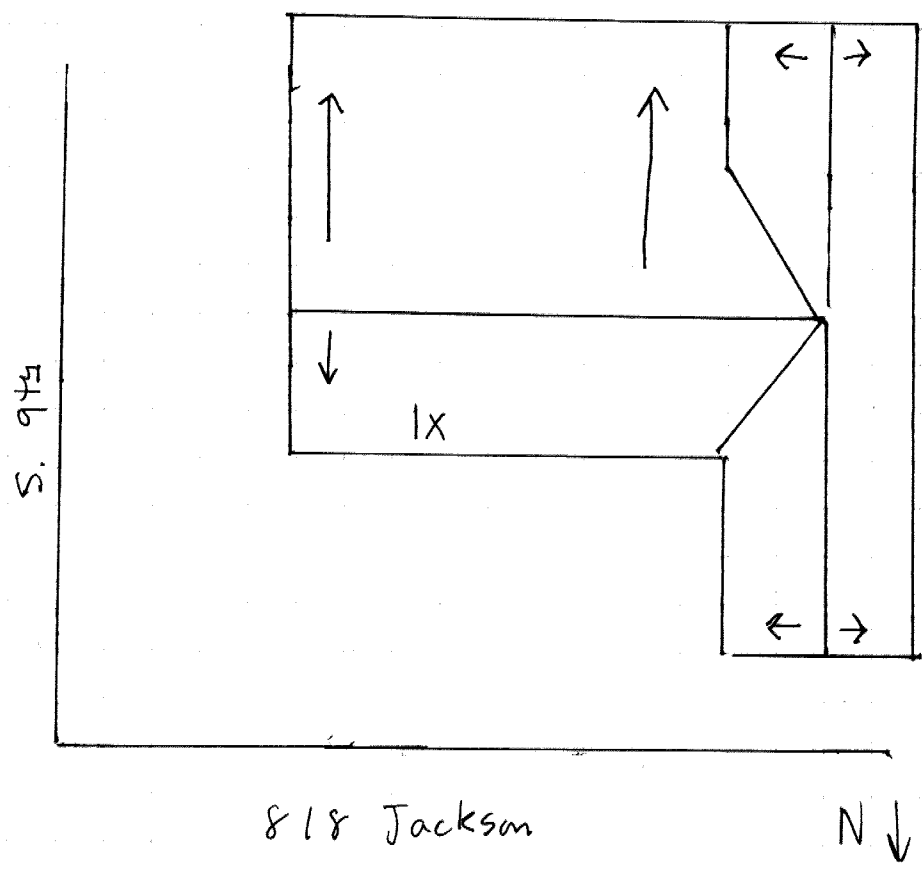

State of Mississippi
 Department of Archives and History
 P.O. Box 571
 Jackson, MS 39205

HISTORIC RESOURCES INVENTORY

1.a. Property Name, Historic		14. MDAH Inventory Code 040
1.b. Property Name, Common U.S. Federal Building and Courthouse		15. County Lafayette
2. Property Address 911 Jackson Avenue		16. City Oxford
3. Legal Description 86Q:32		20. USGS Quad Map
19. Ownership Public	22. Condition fair	21. UTM Reference
4. Former/Historic Uses	5. Present Use courthouse	24. Principal Materials brick
6 & 7. Significant persons, events, themes, including dates of association		
8. Date of Construction 1973	9. Historic Changes	23. Post Historic Changes
10. Architect	11. Builder/Contractor	25. Architectural Style Modernist

13. Outbuildings or Secondary Features (use sep. form if important)

12. Brief Description: Three-story, twenty-bay, metal frame office building with Modernist Traditional influence, built 1973. Flat roof covered with built-up asphalt roofing, with flat corbeled cornice. Exterior walls covered with brick veneer. Windows are single-light, fixed, metal frame sashes set in vertical, two-story reveals with segmental arch and corbeled back band. Street level features an arcade of piers supporting segmental arches covered with dress-faced granite ashlar. Entrance set in recessed

30. Historical Information:

31. Historical Contexts:

33. Sources of Information:

MISSISSIPPI HISTORIC RESOURCES INVENTORY

Page 2

32. Additional Remarks or Information: #12, cont'd. portal, with single-light, double-doors flanked by single-light, fixed, metal-frame windows topped with double-level strip transom.

35. Owner's Name and Address

36. Photographer/Source
John Hopkins

37. Photo Roll/Frame
3552:19

38. Photo Date
January, 2000

39. Form by Hopkins & Associates, Memphis, TN

40. Survey Project Oxford

Date of Form January, 2000

Attach Photograph



MDAH INFORMATION

26. Category

27. Functional Type

28. Registration Status/Dates
 NHL
 Listed NR
 In NR District
 Federal DOE
 State Landmark
 Local Landmark
 In Local District
 HABS/HAER

29. District Name

Rating C/N N
 Inventory #

42. Other HPD Information

43. Evaluation

a. Already Listed NR
 Individually Eligible
 Eligible if Restored
 Contribute to District
 Apparently Not Eligible
 Insufficient Information
 Not Extant

b. Area(s) of Significance

c. Evaluated by/date

911
Jackson St.

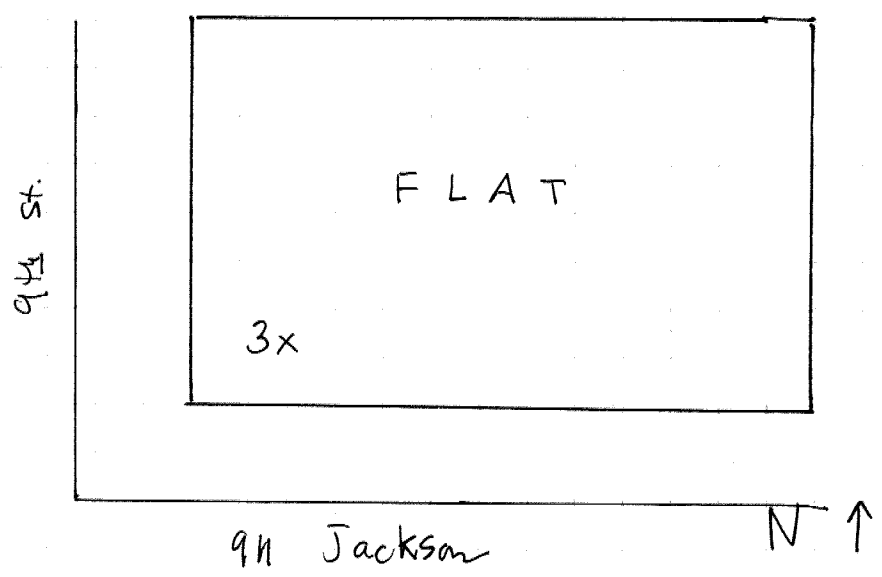

State of Mississippi
 Department of Archives and History
 P.O. Box 571
 Jackson, MS 39205

HISTORIC RESOURCES INVENTORY

1.a. Property Name, Historic		14. MDAH Inventory Code 041
1.b. Property Name, Common Oxford Eagle		15. County Lafayette
2. Property Address 916 Jackson Avenue		16. City Oxford
3. Legal Description 86Q:175;176		20. USGS Quad Map
19. Ownership private	22. Condition fair	21. UTM Reference
4. Former/Historic Uses retail	5. Present Use commercial	24. Principal Materials brick
6 & 7. Significant persons, events, themes, including dates of association		
8. Date of Construction ca. 1950	9. Historic Changes	23. Post Historic Changes
10. Architect	11. Builder/Contractor	25. Architectural Style Minimal. Traditional
13. Outbuildings or Secondary Features (use sep. form if important)		
12. Brief Description: One-story, eleven-bay, brick masonry commercial block with Minimalist Traditional influence, built ca. 1950. Flat roof covered with built-up asphalt roofing, with simple corbeled cornice and ceramic tile belt course. Exterior walls are covered with some areas of Cararah glass. Four storefronts have single-light transoms, some obscured, single-light, fixed display windows, brick bulkheads, some with Cararah glass, and single-light, metal frame doors, some replacements, topped with single-		
30. Historical Information: Sanborn maps indicate the construction of this building after 1948.		
31. Historical Contexts:		
33. Sources of Information:		

MISSISSIPPI HISTORIC RESOURCES INVENTORY
Page 2

32. Additional Remarks or Information: #12, cont'd.: light transoms.

35. Owner's Name and Address

36. Photographer/Source
John Hopkins

37. Photo Roll/Frame
3552:23,24

38. Photo Date
January, 2000

39. Form by Hopkins & Associates, Memphis, TN

40. Survey Project Oxford

Date of Form January, 2000

Attach Photograph

MDAH INFORMATION



26. Category

27. Functional Type

28. Registration Status/Dates
NHL
Listed NR
In NR District
Federal DOE
State Landmark
Local Landmark
In Local District
HABS/HAER

29. District Name
Oxford Courthouse Sq.
Rating C/N C
Inventory # 46

42. Other HPD Information

43. Evaluation
a. Already Listed NR
Individually Eligible
Eligible if Restored
Contribute to District
Apparently Not Eligible
Insufficient Information
Not Extant

b. Area(s) of Significance

c. Evaluated by/date



916
Jackson

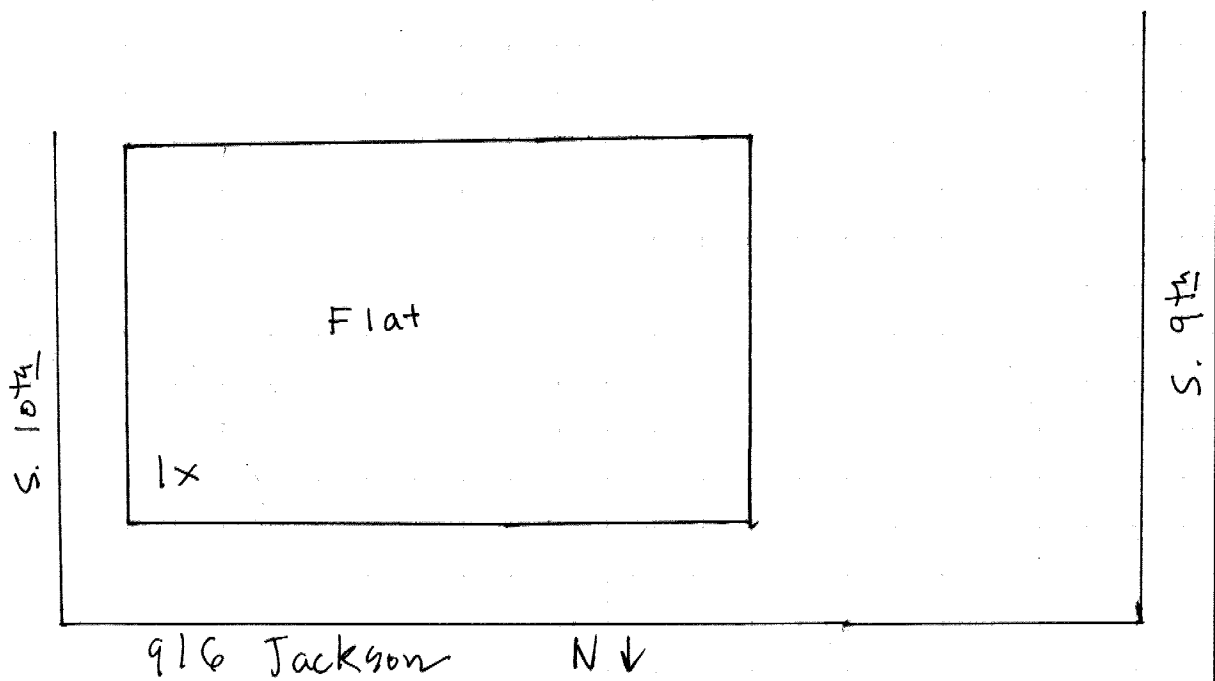

State of Mississippi
 Department of Archives and History
 P.O. Box 571
 Jackson, MS 39205

HISTORIC RESOURCES INVENTORY

1.a. Property Name, Historic Henry Hotel, Abbey Apartments		14. MDAH Inventory Code 042
1.b. Property Name, Common Bodega, Jubilee		15. County Lafayette
2. Property Address 1000-1008 Jackson Avenue		16. City Oxford
3. Legal Description 86Q:174		20. USGS Quad Map
19. Ownership private	22. Condition fair	21. UTM Reference
4. Former/Historic Uses hotel/retail	5. Present Use restaurant	24. Principal Materials brick
6 & 7. Significant persons, events, themes, including dates of association		
8. Date of Construction ca. 1920	9. Historic Changes	23. Post Historic Changes storefront, 1980-90
10. Architect	11. Builder/Contractor	25. Architectural Style

13. Outbuildings or Secondary Features (use sep. form if important)

12. Brief Description: Two-story, seven-bay, brick masonry residential hotel, built ca. 1920. Gable and hip roof covered with asphalt shingles, with box cornice, molded frieze and closed gable ends. Exterior walls covered with stucco veneer scored in imitation of stone blocks. Windows are 2/2 double-hung sashes, some in pairs. Four storefronts have (1000) obscured transoms, single-light display windows, stone bulkheads and a four-light door; (1002) obscured transoms, single-light replacement fixed

30. Historical Information: Originally built as a small hotel in ca. 1920, according to Sanborn map information, the building was later used as a residential hotel and then for apartments before being converted solely for restaurant and retail uses in ca. 1990.

31. Historical Contexts:

33. Sources of Information:

32. Additional Remarks or Information: #12, cont'd.: display windows, and paneled bulkheads; (1006) single-light transoms, single-light display windows, paneled bulkheads and single-light door; and (1008) enclosed transoms, single-light display windows, paneled bulkheads, and single-light door.

35. Owner's Name and Address

36. Photographer/Source
John Hopkins

37. Photo Roll/Frame
3552:21

38. Photo Date
January, 2000

39. Form by Hopkins & Associates, Memphis, TN

40. Survey Project Oxford

Date of Form January, 2000

Attach Photograph



MDAH INFORMATION

26. Category

27. Functional Type

28. Registration Status/Dates
NHL
Listed NR
In NR District
Federal DOE
State Landmark
Local Landmark
In Local District
HABS/HAER

29. District Name
Oxford Courthouse Sq.
Rating C/N N
Inventory # 45

42. Other HPD Information

43. Evaluation
a. Already Listed NR
Individually Eligible
Eligible if Restored
Contribute to District
Apparently Not Eligible
Insufficient Information
Not Extant

b. Area(s) of Significance

c. Evaluated by/date

1000-1008
Jackson

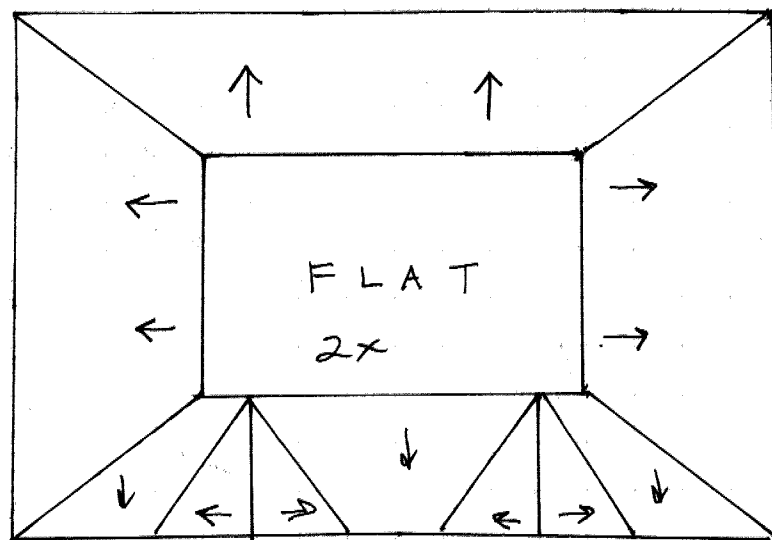

S. 10th

1000-1008 Jackson

N ↓

State of Mississippi
 Department of Archives and History
 P.O. Box 571
 Jackson, MS 39205

HISTORIC RESOURCES INVENTORY

1.a. Property Name, Historic Oxford Telephone Exchange		14. MDAH Inventory Code 043
1.b. Property Name, Common Spicer, Flynn and Rudstrom, Attorneys		15. County Lafayette
2. Property Address 1001 Jackson Avenue		16. City Oxford
3. Legal Description 86Q:31		20. USGS Quad Map
19. Ownership private	22. Condition fair	21. UTM Reference
4. Former/Historic Uses telephone office	5. Present Use law office	24. Principal Materials brick/stone
6 & 7. Significant persons, events, themes, including dates of association		
8. Date of Construction ca. 1930	9. Historic Changes	23. Post Historic Changes
10. Architect	11. Builder/Contractor	25. Architectural Style Gothic revival

13. Outbuildings or Secondary Features (use sep. form if important)

12. Brief Description: One-story, four-bay, brick veneered office building with Tudor Revival influence, built ca. 1930. Flat roof covered with built-up asphalt roofing, with a flat parapet, stone coping and stone cornice. Windows are 6/6 double-hng sashes and one 10/10 double-hung sash flanked by 6/6 double-hung sashes. Entrance has a single-light, multi-panel door in a Tudor-arched reveal, and a surround of radiating vussoirs with a shielf motif and foliation.

30. Historical Information: Sanborn maps indicate the construction of this building between 1925 and 1948; it was replaced by a new exchange building in ca. 1970 and converted to private office use. Served as the law office of author John Grisham during the 1980s and early 1990s.

31. Historical Contexts:

33. Sources of Information:

MISSISSIPPI HISTORIC RESOURCES INVENTORY

Page 2

32. Additional Remarks or Information:

35. Owner's Name and Address

36. Photographer/Source
John Hopkins

37. Photo Roll/Frame
3552:18

38. Photo Date
January, 2000

39. Form by Hopkins & Associates, Memphis, TN

40. Survey Project Oxford

Date of Form January, 2000

Attach Photograph

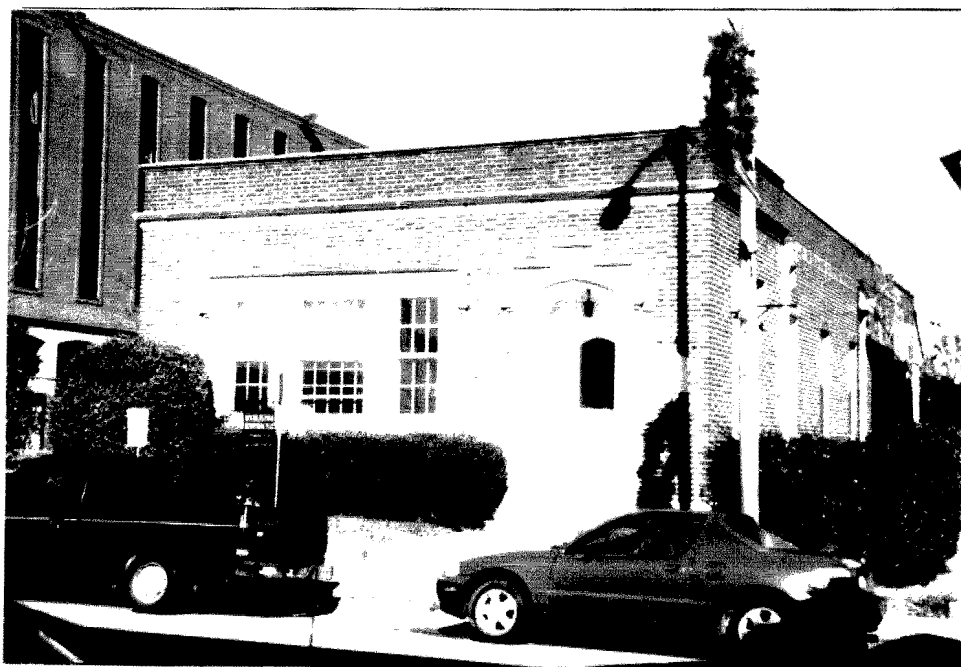

MDAH INFORMATION

26. Category

27. Functional Type

28. Registration Status/Dates
NHL
Listed NR
In NR District
Federal DOE
State Landmark
Local Landmark
In Local District
HABS/HAER

29. District Name
Oxford Courthouse Sq.
Rating C/N C
Inventory # 48

42. Other HPD Information

43. Evaluation
a. Already Listed NR
Individually Eligible
Eligible if Restored
Contribute to District
Apparently Not Eligible
Insufficient Information
Not Extant

b. Area(s) of Significance

c. Evaluated by/date

1001
Jackson

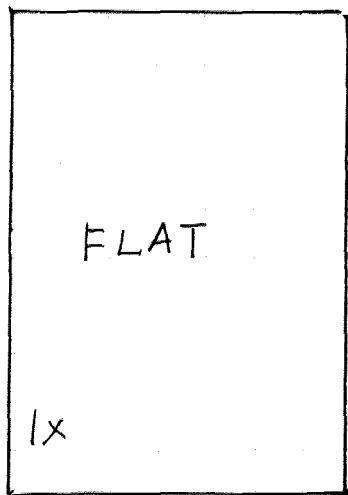

1001 Jackson N ↑

State of Mississippi
 Department of Archives and History
 P.O. Box 571
 Jackson, MS 39205

HISTORIC RESOURCES INVENTORY

1. a. Property Name, Historic McCall House, McKie House Hotel		14. MDAH Inventory Code 044
1. b. Property Name, Common Anderson House, Commercial Hotel, various		15. County Lafayette
2. Property Address 1007 Jackson Avenue (1011 Jackson Avenue)		16. City Oxford
3. Legal Description 86Q:30		20. USGS Quad Map
19. Ownership private	22. Condition fair	21. UTM Reference
4. Former/Historic Uses house/apartments	5. Present Use apartments	24. Principal Materials timber frame
6 & 7. Significant persons, events, themes, including dates of association		
8. Date of Construction ca. 1848	9. Historic Changes additions ca. 1920	23. Post Historic Changes
10. Architect	11. Builder/Contractor	25. Architectural Style greek Revival

13. Outbuildings or Secondary Features (use sep. form if important)

12. Brief Description: Two-story, seven bay, frame I-house with Greek Revival influence, built ca. 1848. Side gable roof covered with asphalt shingles, with box cornice and dentil frieze. Exterior walls covered with stucco scored in imitation of stone blocks. Two-story, partial-width pedimented portico supported by paired paneled box columns. Entrance has a six-panel door topped with a four-light transom and flanked by full-length, four-light sidelights.

30. Historical Information: Suggested in local histories to have been built as a private residence, the Sanborn maps show its conversion for use as a hotel as early as 1885, first as the McKie House, and later as the Anderson House (1890), the Oxford House (1905, 1910), and the Commercial Hotel (1916). The building has apparently been used for apartments since the ca. 1920s.

31. Historical Contexts:

33. Sources of Information: Walking Tour of Oxford Mississippi; Sanborn maps.

MISSISSIPPI HISTORIC RESOURCES INVENTORY

Page 2

32. Additional Remarks or Information:

35. Owner's Name and Address

36. Photographer/Source
John Hopkins

37. Photo Roll/Frame
3552:17

38. Photo Date
January, 2000

39. Form by Hopkins & Associates, Memphis, TN

40. Survey Project Oxford

Date of Form January, 2000

Attach Photograph



MDAH INFORMATION

26. Category

27. Functional Type

28. Registration Status/Dates
NHL
Listed NR
In NR District
Federal DOE
State Landmark
Local Landmark
In Local District
HABS/HAER

29. District Name
Oxford Courthouse Sq.
Rating C/N C
Inventory # 49

42. Other HPD Information

43. Evaluation
a. Already Listed NR
Individually Eligible
Eligible if Restored
Contribute to District
Apparently Not Eligible
Insufficient Information
Not Extant

b. Area(s) of Significance

c. Evaluated by/date

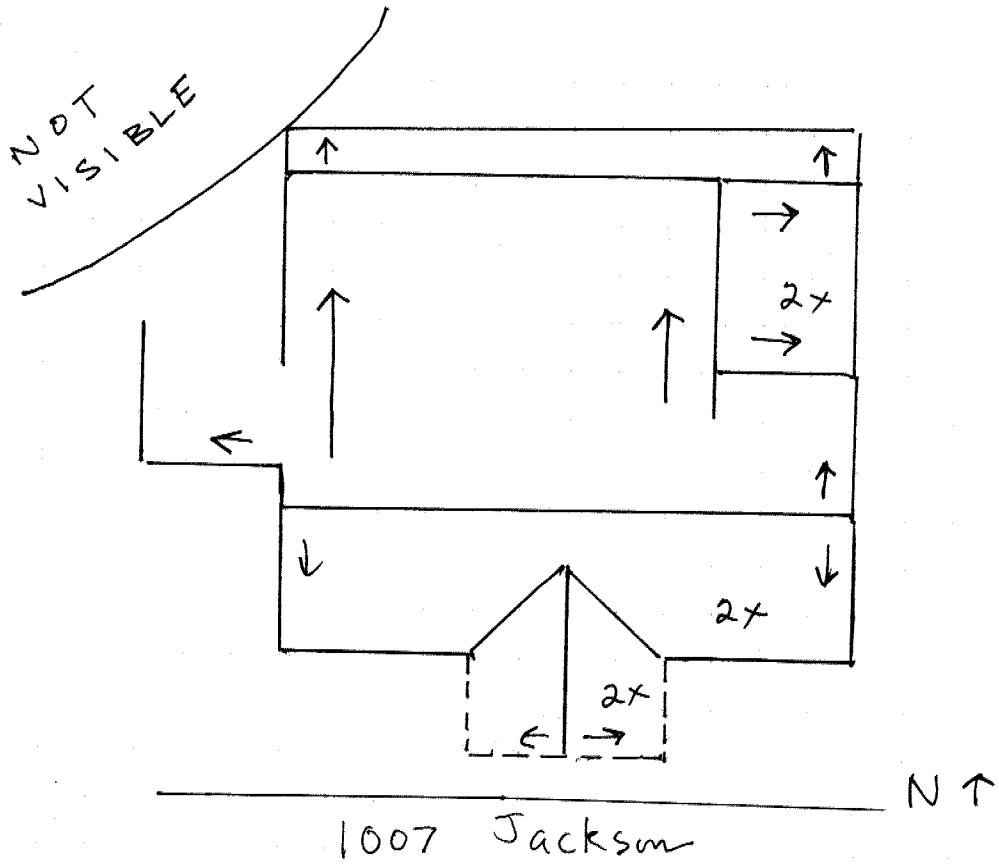

State of Mississippi
 Department of Archives and History
 P.O. Box 571
 Jackson, MS 39205

HISTORIC RESOURCES INVENTORY

1.a. Property Name, Historic		14. MDAH Inventory Code 045
1.b. Property Name, Common S & J Gallery		15. County Lafayette
2. Property Address 1010 Jackson Avenue (1110 Jackson Avenue)		16. City Oxford
3. Legal Description 86Q:174		20. USGS Quad Map
19. Ownership private	22. Condition fair	21. UTM Reference
4. Former/Historic Uses retail	5. Present Use retail	24. Principal Materials brick
6 & 7. Significant persons, events, themes, including dates of association		
8. Date of Construction ca. 1930	9. Historic Changes	23. Post Historic Changes storefront, 1980s
10. Architect	11. Builder/Contractor	25. Architectural Style Minimalist Tradition

13. Outbuildings or Secondary Features (use sep. form if important)

12. Brief Description: One-story, three-bay, brick masonry commercial building with Minimalist Traditional influence, built ca. 1930 and altered ca. 1980. Flat roof covered with built-up asphalt roofing, with flat parapet and added Mansard roof covered with asphalt shingles. Exterior walls covered with stucco veneer. Storefront has single-light, metal-frame fixed display windows, stuccoed bulkheads and a replacement single-light metal-frame door topped by an obscured transom.

30. Historical Information: Sanborn maps indicate the construction of this building between 1925 and 1948.

31. Historical Contexts:

33. Sources of Information:

MISSISSIPPI HISTORIC RESOURCES INVENTORY

Page 2

32. Additional Remarks or Information:

35. Owner's Name and Address

36. Photographer/Source
John Hopkins

37. Photo Roll/Frame
3552:21

38. Photo Date
January, 2000

39. Form by Hopkins & Associates, Memphis, TN

40. Survey Project Oxford

Date of Form January, 2000

Attach Photograph



MDAH INFORMATION

26. Category

27. Functional Type

28. Registration Status/Dates
NHL
Listed NR
In NR District
Federal DOE
State Landmark
Local Landmark
In Local District
HABS/HAER

29. District Name
Oxford Courthouse Sq.
Rating C/N N
Inventory # N/A

42. Other HPD Information

43. Evaluation
a. Already Listed NR
Individually Eligible
Eligible if Restored
Contribute to District
Apparently Not Eligible
Insufficient Information
Not Extant

b. Area(s) of Significance

c. Evaluated by/date

1010
Jackson

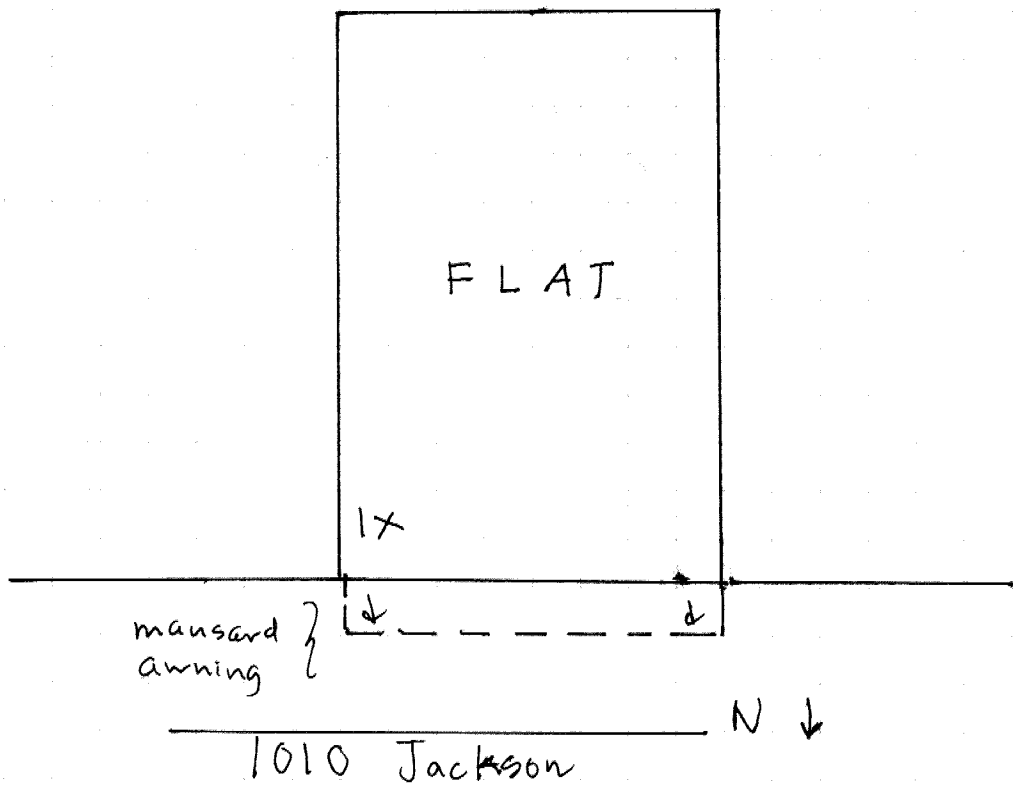

State of Mississippi
 Department of Archives and History
 P.O. Box 571
 Jackson, MS 39205

HISTORIC RESOURCES INVENTORY

1.a. Property Name, Historic		14. MDAH Inventory Code 046
1.b. Property Name, Common Park's Barber Shop		15. County Lafayette
2. Property Address 1012 Jackson Avenue (1112 Jackson Avenue)		16. City Oxford
3. Legal Description 86Q:173		20. USGS Quad Map
19. Ownership private	22. Condition fair	21. UTM Reference
4. Former/Historic Uses retail	5. Present Use retail	24. Principal Materials brick
6 & 7. Significant persons, events, themes, including dates of association		
8. Date of Construction ca. 1892	9. Historic Changes	23. Post Historic Changes
10. Architect	11. Builder/Contractor	25. Architectural Style Italianate
13. Outbuildings or Secondary Features (use sep. form if important)		

12. Brief Description: One-story, three-bay, brick masonry commercial building with Italianate influence, built ca. 1892. Flat roof covered with built-up asphalt roofing, with corbeled cornice and corbeled sign panel. Exterior walls covered with stucco veneer. Storefront features two-light transoms, single-light display windows, stucco-veneer bulkheads, and cast iron pilasters. Entrance has a single-light door topped with single-light transom below a two-light transom and flanked by three-light sidelights

30. Historical Information: Sanborn maps indicate the construction of this building between 1890 and 1895.

31. Historical Contexts:

33. Sources of Information:

32. Additional Remarks or Information:

35. Owner's Name and Address

36. Photographer/Source
John Hopkins

37. Photo Roll/Frame
3552:20

38. Photo Date
January, 2000

39. Form by Hopkins & Associates, Memphis, TN

40. Survey Project Oxford

Date of Form January, 2000

Attach Photograph



MDAH INFORMATION

26. Category

27. Functional Type

28. Registration Status/Dates
NHL
Listed NR
In NR District
Federal DOE
State Landmark
Local Landmark
In Local District
HABS/HAER

29. District Name
Oxford Courthouse Sq.
Rating C/N C
Inventory # 43

42. Other HPD Information

43. Evaluation
a. Already Listed NR
Individually Eligible
Eligible if Restored
Contribute to District
Apparently Not Eligible
Insufficient Information
Not Extant

b. Area(s) of Significance

c. Evaluated by/date

1012
Jackson Ave

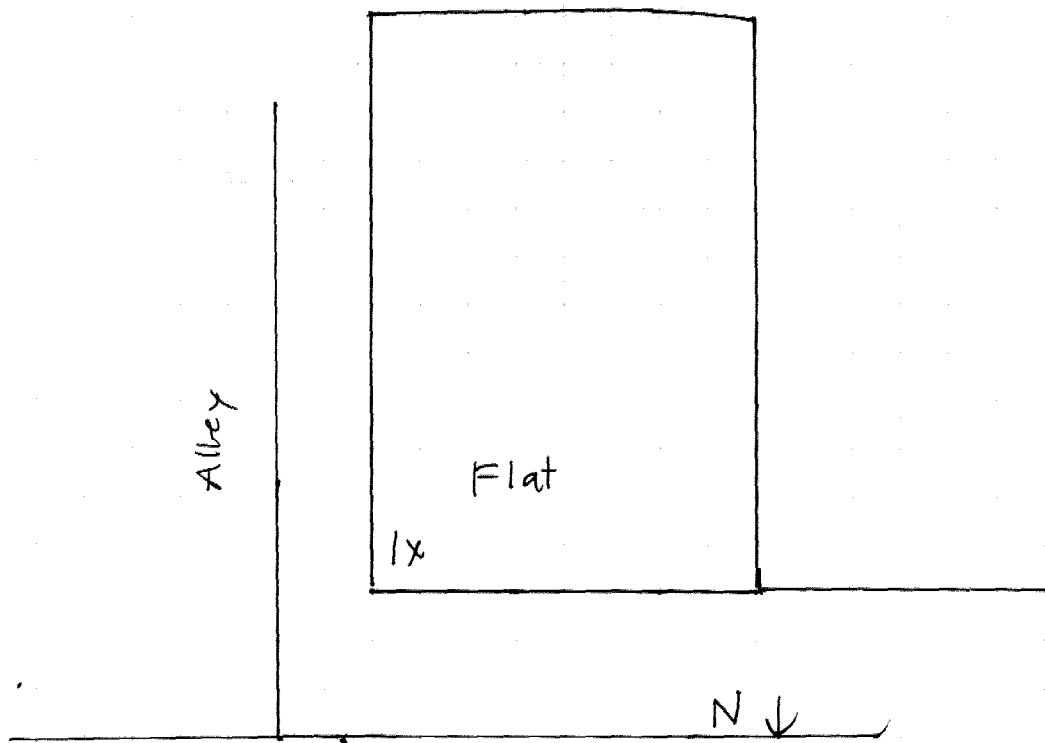

1012 Jackson

State of Mississippi
 Department of Archives and History
 P.O. Box 571
 Jackson, MS 39205

HISTORIC RESOURCES INVENTORY

1.a. Property Name, Historic		14. MDAH Inventory Code 047
1.b. Property Name, Common Offices of Freeland and Freeland		15. County Lafayette
2. Property Address 1013 Jackson Avenue		16. City Oxford
3. Legal Description 86Q:29		20. USGS Quad Map
19. Ownership private	22. Condition fair	21. UTM Reference
4. Former/Historic Uses law office	5. Present Use law office	24. Principal Materials brick
6 & 7. Significant persons, events, themes, including dates of association		
8. Date of Construction ca. 1893	9. Historic Changes	23. Post Historic Changes
10. Architect	11. Builder/Contractor	25. Architectural Style Queen Anne

13. Outbuildings or Secondary Features (use sep. form if important)

12. Brief Description: One-story, three-bay, brick masonry office building with Queen Anne influence, built ca. 1893. Complex hip and gable roof covered with asphalt shingles, with box cornice, and gable end containing a lattice vent and two single-light casements. Facade features a projecting polygonal bay with a tall polygonal hip roof. Windows are 1/1 double-hung sashes set in segmental-arched reveals. Partial-width, shed roofed porch supported by turned posts with a turned spindle balustrade. Entrance has a

30. Historical Information: Sanborn maps indicate construction of this building between 1890 and 1895.

31. Historical Contexts:

33. Sources of Information:

MISSISSIPPI HISTORIC RESOURCES INVENTORY

Page 2

32. Additional Remarks or Information: #12, cont'd: Single-light, multi-paneled door topped with a single-light transom and flanked by half-length, three-light sidelights, set in a semi-circular arched reveal.

35. Owner's Name and Address		
36. Photographer/Source John Hopkins	37. Photo Roll/Frame 3552:16	38. Photo Date January, 2000
39. Form by Hopkins & Associates, Memphis, TN		
40. Survey Project Oxford	Date of Form January, 2000	

Attach Photograph



MDAH INFORMATION

26. Category
27. Functional Type
28. Registration Status/Dates NHL Listed NR In NR District Federal DOE State Landmark Local Landmark In Local District HABS/HAER
29. District Name Oxford Courthouse Sq. Rating C/N C Inventory # 50
42. Other HPD Information
43. Evaluation a. Already Listed NR Individually Eligible Eligible if Restored Contribute to District Apparently Not Eligible Insufficient Information Not Extant b. Area(s) of Significance c. Evaluated by/date

1013
JACKSON

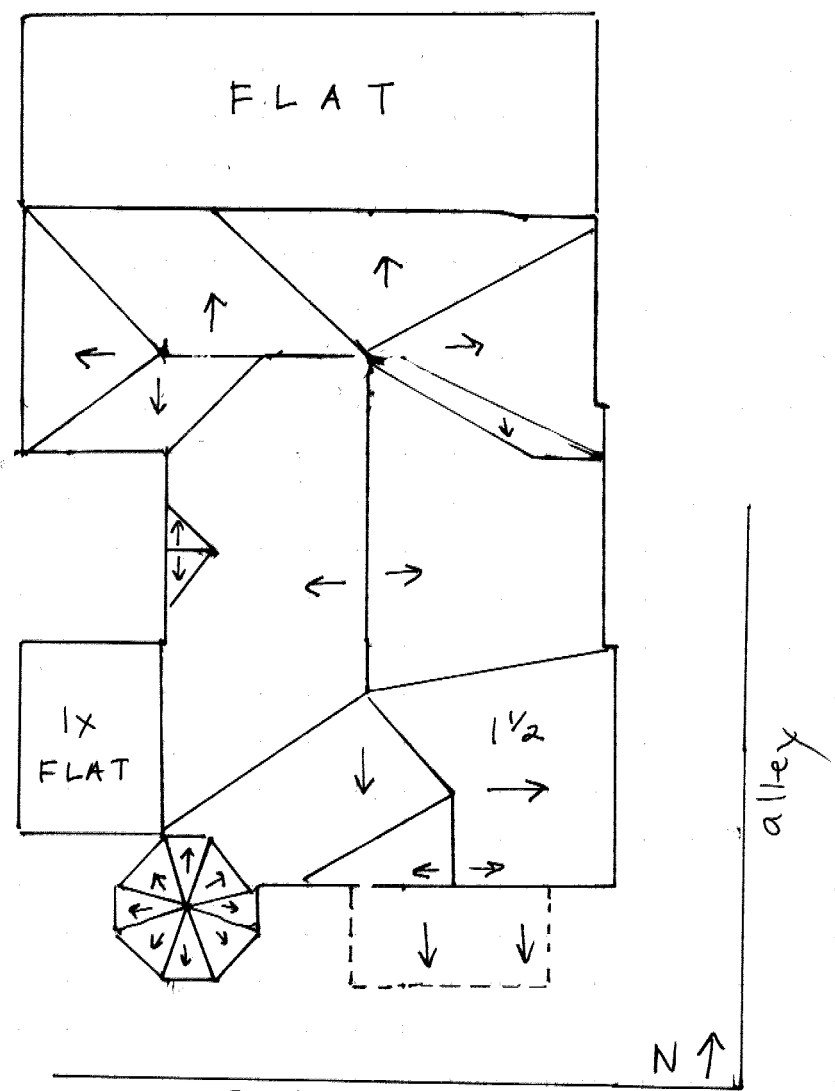

1013 Jackson

State of Mississippi
Department of Archives and History
P.O. Box 571
Jackson, MS 39205

HISTORIC RESOURCES INVENTORY

1.a. Property Name, Historic		14. MDAH Inventory Code 048
1.b. Property Name, Common Wiley's Shoe Shop		15. County Lafayette
2. Property Address 1101 Jackson Avenue		16. City Oxford
3. Legal Description 86Q:28		20. USGS Quad Map
19. Ownership private	22. Condition fair	21. UTM Reference
4. Former/Historic Uses retail	5. Present Use retail	24. Principal Materials brick
6 & 7. Significant persons, events, themes, including dates of association		
8. Date of Construction ca. 1920	9. Historic Changes	23. Post Historic Changes
10. Architect	11. Builder/Contractor	25. Architectural Style Minimalist Tradition

13. Outbuildings or Secondary Features (use sep. form if important)

12. Brief Description: One-story, three-bay, brick masonry commercial building with Minimalist Traditional influence, built ca. 1920. Flat roof covered with built-up asphalt roofing, with pent roof covered with asphalt shingles. Storefront has single-light transoms, single-light display windows, single-light glazed bulkheads, and a replacement multi-light door topped with a single-light transom.

30. Historical Information: Sanborn maps indicate construction of this building between 1916 and 1925. Built as one part of a three-unit commercial block.

31. Historical Contexts:

33. Sources of Information:

32. Additional Remarks or Information:

35. Owner's Name and Address

36. Photographer/Source
John Hopkins

37. Photo Roll/Frame
3552:18

38. Photo Date
January, 2000

39. Form by Hopkins & Associates, Memphis, TN

40. Survey Project Oxford

Date of Form January, 2000

Attach Photograph



MDAH INFORMATION

26. Category

27. Functional Type

28. Registration Status/Dates
NHL
Listed NR
In NR District
Federal DOE
State Landmark
Local Landmark
In Local District
HABS/HAER

29. District Name
Oxford Courthouse Sq.
Rating C/N C
Inventory # 51

42. Other HPD Information

43. Evaluation
a. Already Listed NR
Individually Eligible
Eligible if Restored
Contribute to District
Apparently Not Eligible
Insufficient Information
Not Extant

b. Area(s) of Significance

c. Evaluated by/date

1101
JACKSON

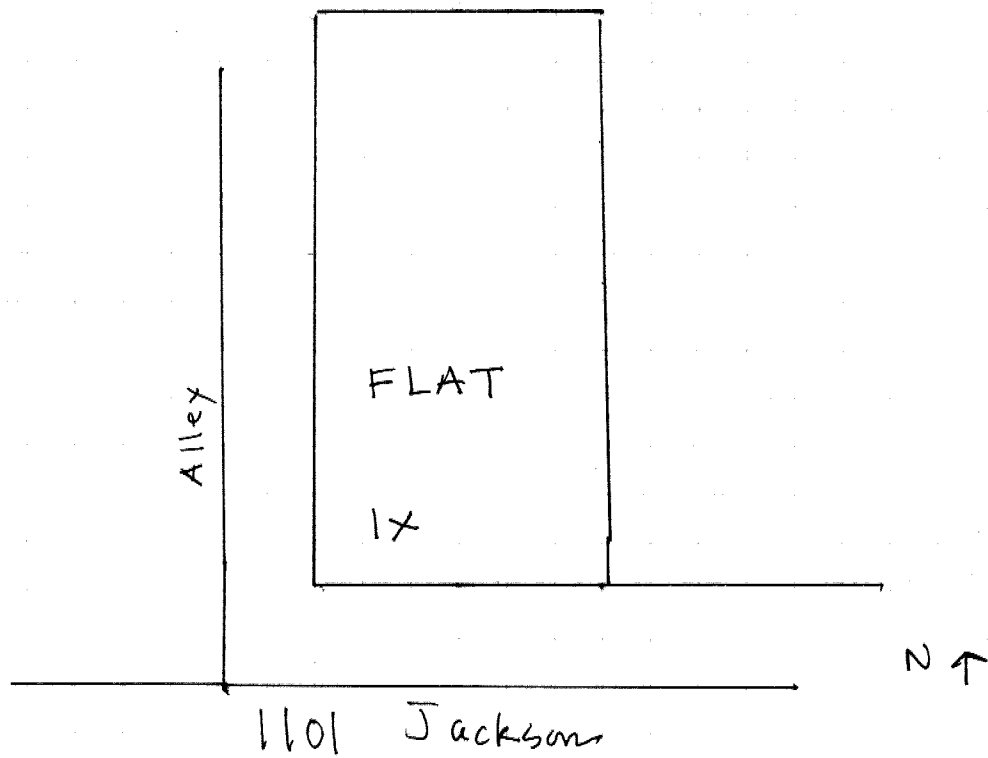

State of Mississippi
 Department of Archives and History
 P.O. Box 571
 Jackson, MS 39205

HISTORIC RESOURCES INVENTORY

1. a. Property Name, Historic		14. MDAH Inventory Code 049
1. b. Property Name, Common Lovelady Realty		15. County Lafayette
2. Property Address 1107 Jackson Avenue		16. City Oxford
3. Legal Description 86Q:27		20. USGS Quad Map
19. Ownership private	22. Condition fair	21. UTM Reference
4. Former/Historic Uses retail	5. Present Use retail	24. Principal Materials brick
6 & 7. Significant persons, events, themes, including dates of association		
8. Date of Construction ca. 1920	9. Historic Changes	23. Post Historic Changes altered ca. 1980
10. Architect	11. Builder/Contractor	25. Architectural Style Minimalist Tradition

13. Outbuildings or Secondary Features (use sep. form if important)

12. Brief Description: One-story, three-bay, brick masonry commercial building, built in ca. 1920 and altered in ca. 1980 with Colonial Revival influence. Flat roof covered with built-up asphalt roofing, with added Mansard roof covered with sheet metal. Storefront altered with multi-light, fixed display windows, brick bulkheads, and has original polygonal cast iron pilasters. Entrance contains a replacement single-light door in a paneled surround.

30. Historical Information: Sanborn maps indicate construction of the building between 1916 and 1925. Originally built as the middle unit of a three-unit commercial block.

31. Historical Contexts:

33. Sources of Information:

32. Additional Remarks or Information:

35. Owner's Name and Address

36. Photographer/Source
John Hopkins

37. Photo Roll/Frame
3552:14

38. Photo Date
January, 2000

39. Form by Hopkins & Associates, Memphis, TN

40. Survey Project Oxford

Date of Form January, 2000

Attach Photograph



MDAH INFORMATION

26. Category

27. Functional Type

28. Registration Status/Dates
NHL
Listed NR
In NR District
Federal DOE
State Landmark
Local Landmark
In Local District
HABS/HAER

29. District Name
Oxford Courthouse Sq.
Rating C/N N
Inventory # 51

42. Other HPD Information

43. Evaluation
a. Already Listed NR
Individually Eligible
Eligible if Restored
Contribute to District
Apparently Not Eligible
Insufficient Information
Not Extant

b. Area(s) of Significance

c. Evaluated by/date

1107
JACKSON

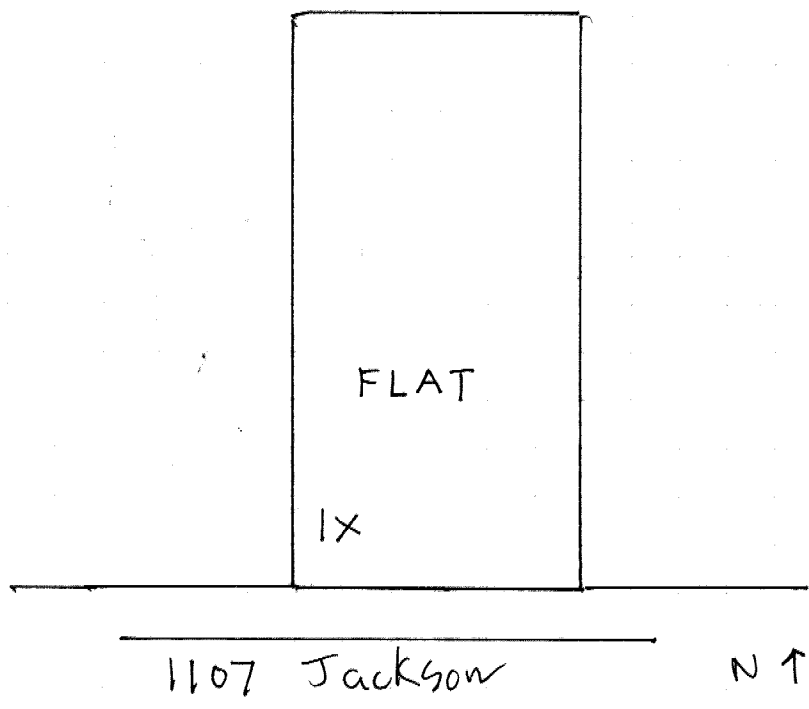

State of Mississippi
Department of Archives and History
P.O. Box 571
Jackson, MS 39205

HISTORIC RESOURCES INVENTORY

1.a. Property Name, Historic		14. MDAH Inventory Code 050
1.b. Property Name, Common Merchants & Farmers Mortgage Loan Dept.		15. County Lafayette
2. Property Address 1109 Jackson Avenue (a)		16. City Oxford
3. Legal Description 86Q:26		20. USGS Quad Map
19. Ownership private	22. Condition fair	21. UTM Reference
4. Former/Historic Uses retail	5. Present Use office	24. Principal Materials brick
6 & 7. Significant persons, events, themes, including dates of association		
8. Date of Construction ca. 1920	9. Historic Changes	23. Post Historic Changes altered ca. 1980
10. Architect	11. Builder/Contractor	25. Architectural Style Minimalist Tradition

13. Outbuildings or Secondary Features (use sep. form if important)

12. Brief Description: One-story, one-bay, brick masonry commercial building, built in ca. 1920 and altered with Colonial Revival influence in ca. 1980. Flat roof covered with built-up asphalt roofing, with flat parapet and pent roof covered with slate. Exterior walls covered with brick veneer. Storefront altered with a replacement multi-light fixed sash with a flat brick arch. No entrance.

30. Historical Information: Originally built as part of a three-unit retail building along with 1101 and 1107 Jackson Avenue. Altered in ca. 1980 and combined with the former retail building at 1109(b) Jackson as one building.

31. Historical Contexts:

33. Sources of Information:

32. Additional Remarks or Information:

35. Owner's Name and Address

36. Photographer/Source
 John Hopkins

37. Photo Roll/Frame
 3552:13

38. Photo Date
 January, 2000

39. Form by Hopkins & Associates, Memphis, TN

40. Survey Project Oxford

Date of Form January, 2000

Attach Photograph



MDAH INFORMATION

26. Category

27. Functional Type

28. Registration Status/Dates
 NHL
 Listed NR
 In NR District
 Federal DOE
 State Landmark
 Local Landmark
 In Local District
 HABS/HAER

29. District Name
 Oxford Courthouse Sq.
 Rating C/N N
 Inventory # 51

42. Other HPD Information

43. Evaluation
 a. Already Listed NR
 Individually Eligible
 Eligible if Restored
 Contribute to District
 Apparently Not Eligible
 Insufficient Information
 Not Extant

b. Area(s) of Significance

c. Evaluated by/date

1109
JACKSON

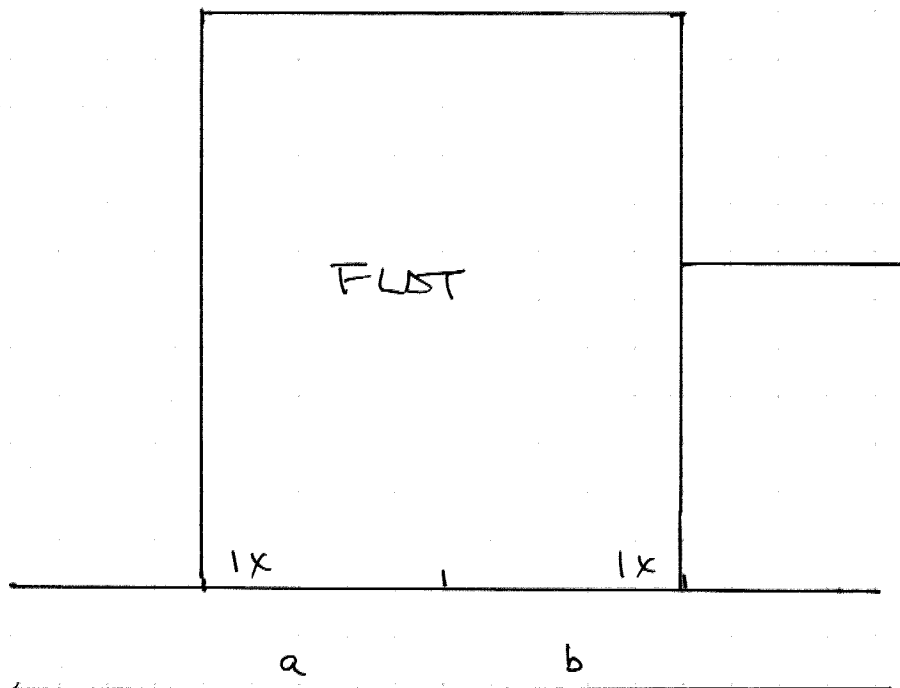

1109 JACKSON

State of Mississippi
Department of Archives and History
P.O. Box 571
Jackson, MS 39205

HISTORIC RESOURCES INVENTORY

1.a. Property Name, Historic		14. MDAH Inventory Code 052
1.b. Property Name, Common Merchant's and Farmer's Bank		15. County Lafayette
2. Property Address 1111 Jackson Avenue		16. City Oxford
3. Legal Description 86Q:26		20. USGS Quad Map
19. Ownership private	22. Condition fair	21. UTM Reference
4. Former/Historic Uses	5. Present Use bank	24. Principal Materials brick
6 & 7. Significant persons, events, themes, including dates of association		
8. Date of Construction ca. 1975	9. Historic Changes	23. Post Historic Changes
10. Architect	11. Builder/Contractor	25. Architectural Style

13. Outbuildings or Secondary Features (use sep. form if important)

12. Brief Description: One-story, three-bay brick veneer commercial building with Second Empire Revival influence, built in ca. 1975. Flat roof covered with built-up asphalt roofing, with a Mansard roof covered with slate roofing, and a corbeled cornice. Side facade features a two-bay drive-through banking wing, with a flat roof supported by metal poles. Street level features three-light, single-panel, fixed double doors topped with four-light transoms and flanked by three-quarter length sidelights.

30. Historical Information:

31. Historical Contexts:

33. Sources of Information:

32. Additional Remarks or Information: #12, cont'd: The entrance contains a three-light, single-panel double-door topped with a four-light transom and flanked by three-quarter length sidelights.

35. Owner's Name and Address

36. Photographer/Source
John Hopkins

37. Photo Roll/Frame
3552:12

38. Photo Date
January, 2000

39. Form by Hopkins & Associates, Memphis, TN

40. Survey Project Oxford

Date of Form January, 2000

Attach Photograph

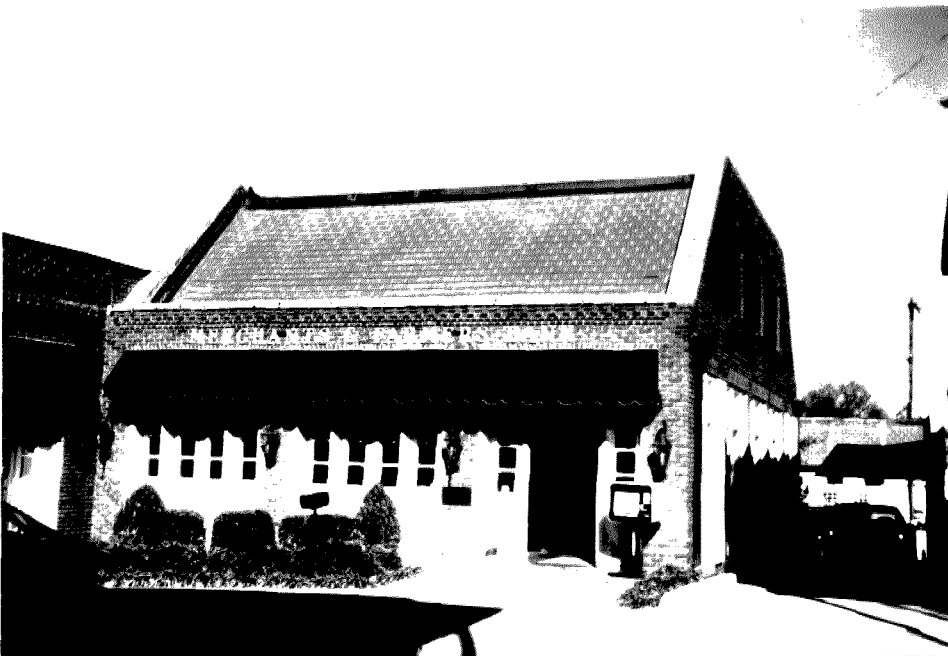

MDAH INFORMATION

26. Category

27. Functional Type

28. Registration Status/Dates
 NHL
 Listed NR
 In NR District
 Federal DOE
 State Landmark
 Local Landmark
 In Local District
 HABS/HAER

29. District Name
 Oxford Courthouse Sq.
 Rating C/N N
 Inventory # 52

42. Other HPD Information

43. Evaluation
 a. Already Listed NR
 Individually Eligible
 Eligible if Restored
 Contribute to District
 Apparently Not Eligible
 Insufficient Information
 Not Extant

b. Area(s) of Significance

c. Evaluated by/date

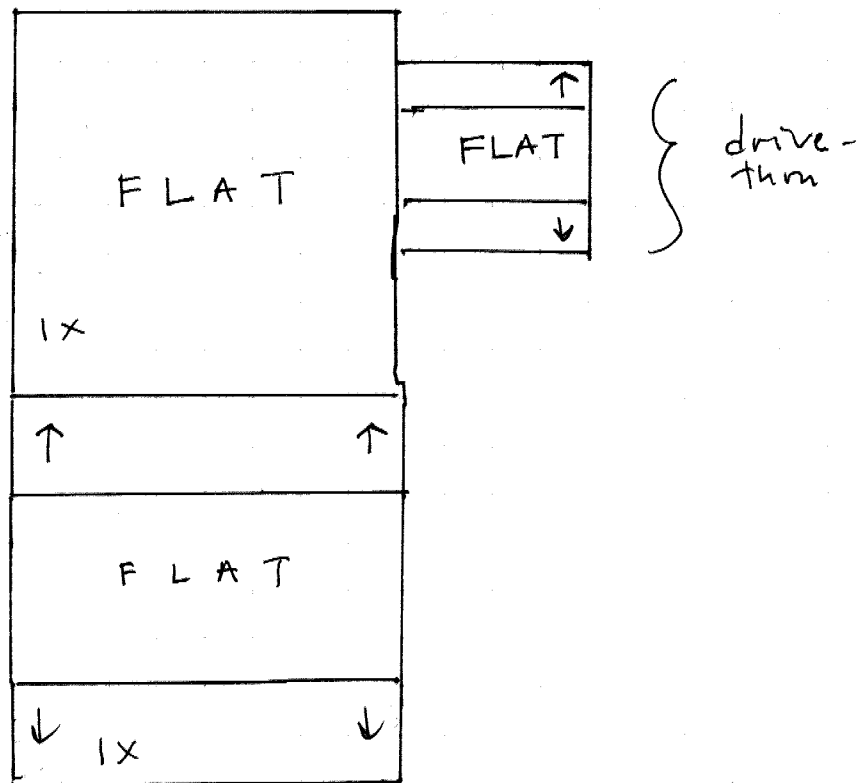

State of Mississippi
Department of Archives and History
P.O. Box 571
Jackson, MS 39205

HISTORIC RESOURCES INVENTORY

1.a. Property Name, Historic		14. MDAH Inventory Code 051
1.b. Property Name, Common Merchant's & Farmer's Mortgage Loan Dept.		15. County Lafayette
2. Property Address 1109 Jackson Avenue (b)		16. City Oxford
3. Legal Description 86Q:26		20. USGS Quad Map
19. Ownership private	22. Condition fair	21. UTM Reference
4. Former/Historic Uses retail	5. Present Use retail	24. Principal Materials brick
6 & 7. Significant persons, events, themes, including dates of association		
8. Date of Construction ca. 1920	9. Historic Changes	23. Post Historic Changes altered ca. 1980
10. Architect	11. Builder/Contractor	25. Architectural Style Colonial Revival add

13. Outbuildings or Secondary Features (use sep. form if important)

12. Brief Description: One-story, two-bay, brick masonry commercial building, built ca. 1920, and altered with Colonial Revival influence in ca. 1980. Flat roof covered with built-up asphalt roofing, with pent roof covered with slate. Exterior walls covered with an added brick veneer. Storefront altered with replacement multi-light, metal-frame fixed display window. Entrance has a replacement multi-light, two-panel door.

30. Historical Information: Originally built as a stand-alone retail building, this structure was combined with the building at 1109(b) Jackson Avenue in 1980.

31. Historical Contexts:

33. Sources of Information:

32. Additional Remarks or Information:

35. Owner's Name and Address

36. Photographer/Source John Hopkins	37. Photo Roll/Frame 3552:13	38. Photo Date January, 2000
-----------------------------------------	---------------------------------	---------------------------------

39. Form by Hopkins & Associates, Memphis, TN

40. Survey Project Oxford	Date of Form January, 2000
------------------------------	-------------------------------

Attach Photograph	MDAH INFORMATION
	26. Category
	27. Functional Type
	28. Registration Status/Dates NHL Listed NR In NR District Federal DOE State Landmark Local Landmark In Local District HABS/HAER
	29. District Name Oxford Courthouse Sq. Rating C/N N Inventory # N/A
	42. Other HPD Information
	43. Evaluation a. Already Listed NR Individually Eligible Eligible if Restored Contribute to District Apparently Not Eligible Insufficient Information Not Extant b. Area(s) of Significance c. Evaluated by/date

1109
JACKSON

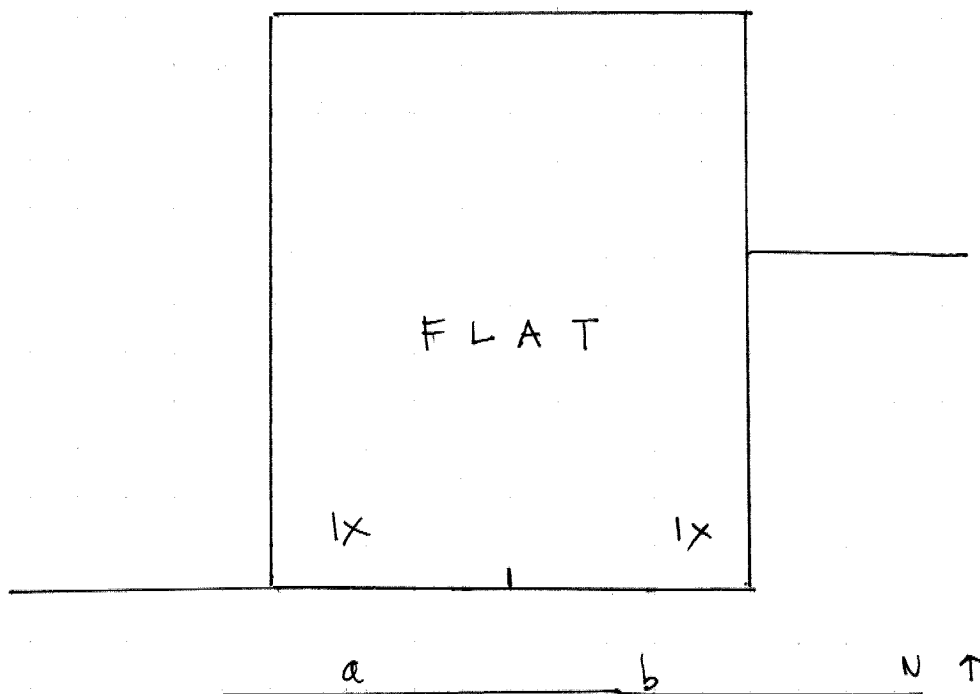

1109 Jackson

State of Mississippi
 Department of Archives and History
 P.O. Box 571
 Jackson, MS 39205

HISTORIC RESOURCES INVENTORY

1. a. Property Name, Historic		14. MDAH Inventory Code 053
1. b. Property Name, Common University Sporting Goods		15. County Lafayette
2. Property Address 1215 Jackson Avenue		16. City Oxford
3. Legal Description 86R:123		20. USGS Quad Map
19. Ownership private	22. Condition fair	21. UTM Reference
4. Former/Historic Uses retail	5. Present Use retail	24. Principal Materials brick
6 & 7. Significant persons, events, themes, including dates of association		
8. Date of Construction ca. 1930	9. Historic Changes	23. Post Historic Changes canopy, 1999
10. Architect	11. Builder/Contractor	25. Architectural Style Minimalist Tradition

13. Outbuildings or Secondary Features (use sep. form if important)

12. Brief Description: Two-story, two-bay, brick masonry commercial building with Minimalist Traditional influence, built ca. 1930, and altered in 1999 with glass canopy addition. Flat roof covered with built-up asphalt roofing, with flat parapet, corbeled cornice and attic panels. Windows are 3/1 double-hung sashes. Two-story, full-width, hip-roofed, glazed porch canopy supported by simple posts under construction. Storefront altered with two-light, fixed display windows. Entrance has replacement, single-light

30. Historical Information: Sanborn maps indicate construction of this building between 1925 and 1948.

31. Historical Contexts:

33. Sources of Information:

MISSISSIPPI HISTORIC RESOURCES INVENTORY

Page 2

32. Additional Remarks or Information: #12, continued: double-doors.

35. Owner's Name and Address

36. Photographer/Source
John Hopkins

37. Photo Roll/Frame
3552:9

38. Photo Date
January, 2000

39. Form by Hopkins & Associates, Memphis, TN

40. Survey Project Oxford

Date of Form January, 2000

Attach Photograph



MDAH INFORMATION

26. Category

27. Functional Type

28. Registration Status/Dates
NHL
Listed NR
In NR District
Federal DOE
State Landmark
Local Landmark
In Local District
HABS/HAER

29. District Name
Oxford Courthouse Sq.
Rating C/N N
Inventory # 59

42. Other HPD Information

43. Evaluation
a. Already Listed NR
Individually Eligible
Eligible if Restored
Contribute to District
Apparently Not Eligible
Insufficient Information
Not Extant

b. Area(s) of Significance

c. Evaluated by/date

1215
JACKSON AVE.

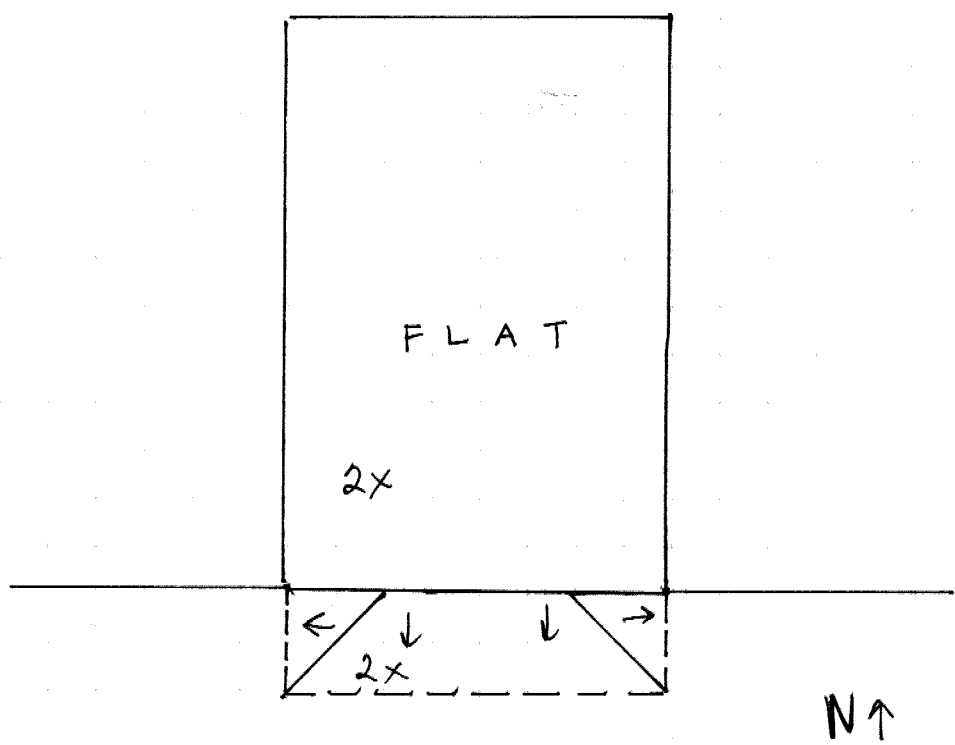

1215 Jackson

State of Mississippi
 Department of Archives and History
 P.O. Box 571
 Jackson, MS 39205

HISTORIC RESOURCES INVENTORY

1. a. Property Name, Historic Colonial Hotel		14. MDAH Inventory Code 054
1. b. Property Name, Common Holcomb, Dunbar, Attorneys		15. County Lafayette
2. Property Address 1217 Jackson Avenue		16. City Oxford
3. Legal Description 86R:124		20. USGS Quad Map
19. Ownership private	22. Condition fair	21. UTM Reference
4. Former/Historic Uses hotel	5. Present Use office	24. Principal Materials brick
6 & 7. Significant persons, events, themes, including dates of association		
8. Date of Construction ca. 1910	9. Historic Changes	23. Post Historic Changes
10. Architect	11. Builder/Contractor	25. Architectural Style Colonial Revival

13. Outbuildings or Secondary Features (use sep. form if important)

12. Brief Description: Two-story, nine-bay, brick masonry hotel with Colonial Revival influence, built ca. 1910. Hip roof covered with asphalt shingles, with exposed rafter tails and gable dormer. Side, one-story, one-bay "wings" added ca. 1960. Windows are 1/1 double-hung sashes. Two-story, full-width, hip roofed porch canopy supported by chamfered posts, added ca. 1995. Entrance has a replacement fan light and six-panel door topped with a single light transom and flanked by 1/2-length side-

30. Historical Information: Sanborn maps indicate construction of this building between 1905 and 1916.

31. Historical Contexts:

33. Sources of Information:

MISSISSIPPI HISTORIC RESOURCES INVENTORY

page 2

2. Additional Remarks or Information: #12, cont'd: lights; side "wings" each have replacement single-light, multi-panel doors.

35. Owner's Name and Address

36. Photographer/Source
John Hopkins

37. Photo Roll/Frame
3552:10

38. Photo Date
January, 2000

39. Form by Hopkins & Associates, Memphis, TN

40. Survey Project Oxford

Date of Form January, 2000

Attach Photograph



MDAH INFORMATION

26. Category

27. Functional Type

28. Registration Status/Dates
 NHL
 Listed NR
 In NR District
 Federal DOE
 State Landmark
 Local Landmark
 In Local District
 HABS/HAER

29. District Name
 Oxford Courthouse Sq.
 Rating C/N C
 Inventory # 60

42. Other HPD Information

43. Evaluation
 a. Already Listed NR
 Individually Eligible
 Eligible if Restored
 Contribute to District
 Apparently Not Eligible
 Insufficient Information
 Not Extant

b. Area(s) of Significance

c. Evaluated by/date

1217
JACKSON

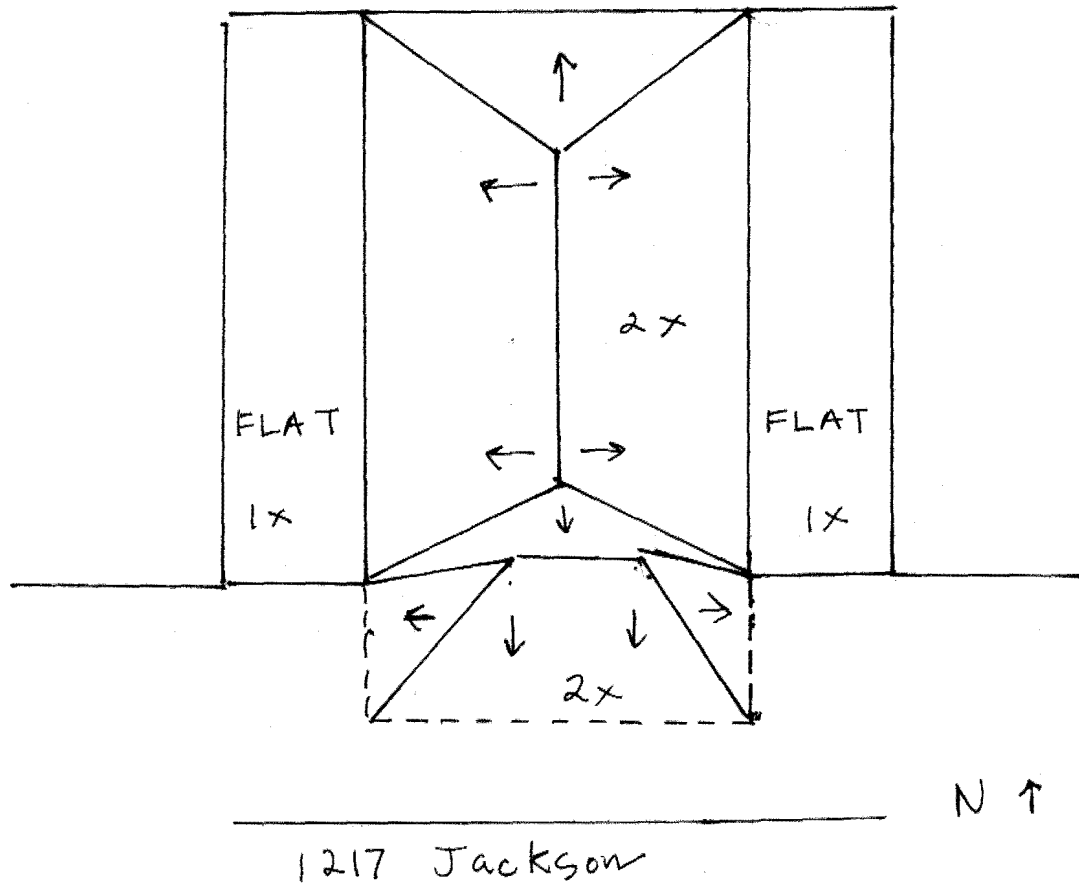

1217 Jackson

MISSISSIPPI HISTORIC RESOURCES INVENTORY

Page 2

32. Additional Remarks or Information:

35. Owner's Name and Address

36. Photographer/Source
John Hopkins

37. Photo Roll/Frame
3552:11

38. Photo Date
January, 2000

39. Form by Hopkins & Associates, Memphis, TN

40. Survey Project Oxford

Date of Form January, 2000

Attach Photograph



MDAH INFORMATION

26. Category

27. Functional Type

28. Registration Status/Dates
 NHL
 Listed NR
 In NR District
 Federal DOE
 State Landmark
 Local Landmark
 In Local District
 HABS/HAER

29. District Name
 Oxford Courthouse Sq.
 Rating C/N C
 Inventory # 61

42. Other HPD Information

43. Evaluation
 a. Already Listed NR
 Individually Eligible
 Eligible if Restored
 Contribute to District
 Apparently Not Eligible
 Insufficient Information
 Not Extant

b. Area(s) of Significance

c. Evaluated by/date

1225
JACKSON

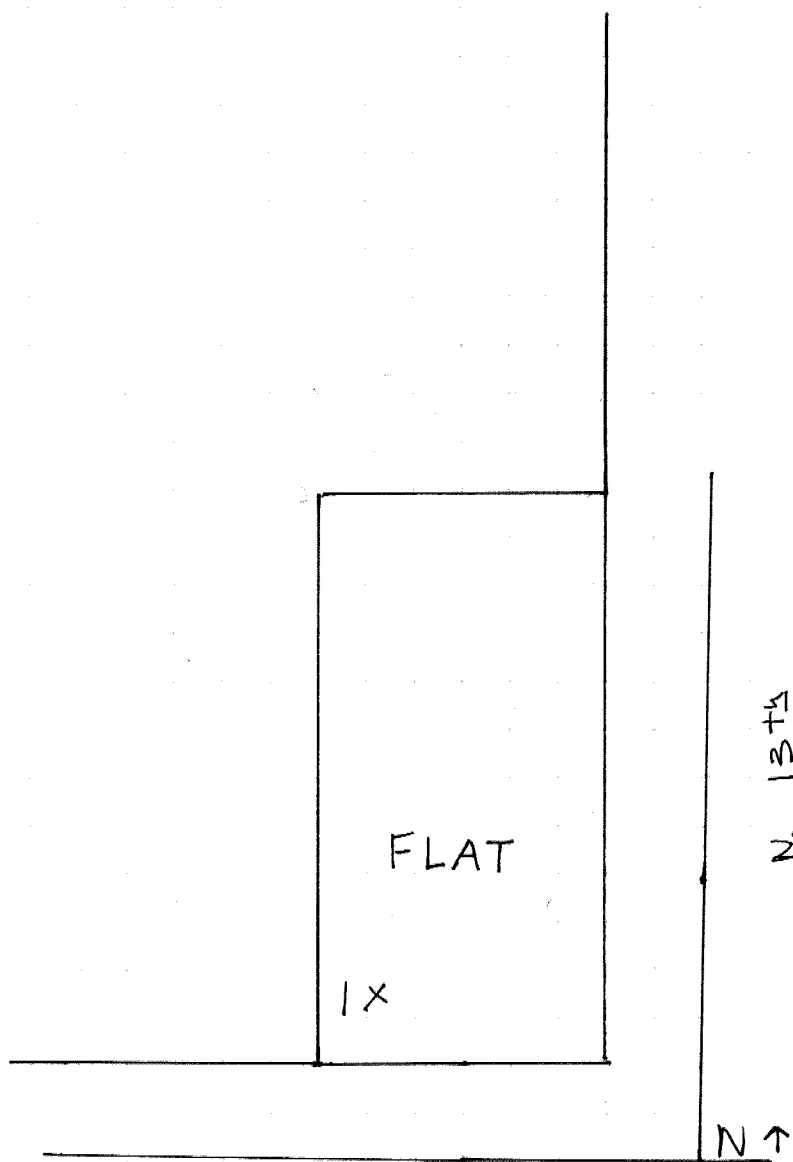

1225 Jackson Ave

State of Mississippi
 Department of Archives and History
 P.O. Box 571
 Jackson, MS 39205

HISTORIC RESOURCES INVENTORY

1. a. Property Name, Historic		14. MDAH Inventory Code 056
1. b. Property Name, Common Oxford Town Condominiums		15. County Lafayette
2. Property Address 1400 Jackson Avenue		16. City Oxford
3. Legal Description 86R:165A, 165B		20. USGS Quad Map
19. Ownership private	22. Condition fair	21. UTM Reference
4. Former/Historic Uses	5. Present Use residential	24. Principal Materials stucco
6 & 7. Significant persons, events, themes, including dates of association		
8. Date of Construction ca. 1985	9. Historic Changes	23. Post Historic Changes
10. Architect	11. Builder/Contractor	25. Architectural Style

13. Outbuildings or Secondary Features (use sep. form if important)

12. Brief Description: Two, three-bay, frame townhouse condominiums with Modernist Traditional influence, built ca. 1985. Complex gable roof covered with asphalt shingles with box cornice, lateral firewall parapet and gable ends with four, 1/1 double-hung sashes. Exterior walls covered with stucco veneer. Windows are 1/1 double-hung sashes and single-light fixed sashes set in semi-circular arched reveals. Two entrances each contain solid doors with a single-light sidelight.

30. Historical Information:

31. Historical Contexts:

33. Sources of Information:

MISSISSIPPI HISTORIC RESOURCES INVENTORY

Page 2

32. Additional Remarks or Information:

35. Owner's Name and Address

36. Photographer/Source
John Hopkins

37. Photo Roll/Frame
3554:6

38. Photo Date
January, 2000

39. Form by Hopkins & Associates, Memphis, TN

40. Survey Project Oxford

Date of Form January, 2000

Attach Photograph



MDAH INFORMATION

26. Category

27. Functional Type

28. Registration Status/Dates
 NHL
 Listed NR
 In NR District
 Federal DOE
 State Landmark
 Local Landmark
 In Local District
 HABS/HAER

29. District Name

Rating C/N *as N*
 Inventory #

42. Other HPD Information

43. Evaluation

a. Already Listed NR
 Individually Eligible
 Eligible if Restored
 Contribute to District
 Apparently Not Eligible
 Insufficient Information
 Not Extant

b. Area(s) of Significance

c. Evaluated by/date

1400
Jackson Ave

S.
14th

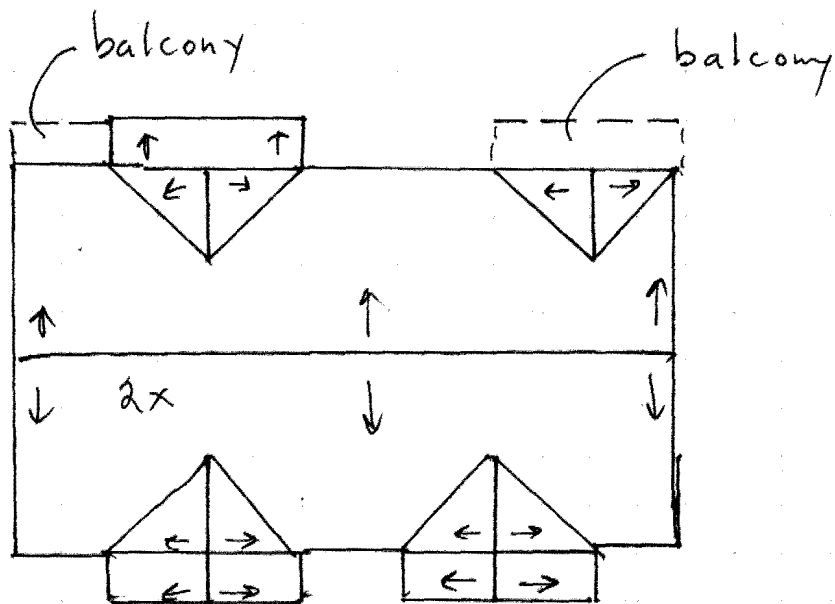

N ↓

1400 Jackson

State of Mississippi
 Department of Archives and History
 P.O. Box 571
 Jackson, MS 39205

HISTORIC RESOURCES INVENTORY

1.a. Property Name, Historic		14. MDAH Inventory Code 134
1.b. Property Name, Common		15. County Lafayette
2. Property Address 1403 Jackson Avenue		16. City Oxford
3. Legal Description 86R:127C		20. USGS Quad Map
19. Ownership private	22. Condition fair	21. UTM Reference
4. Former/Historic Uses residence	5. Present Use office	24. Principal Materials timber frame
6 & 7. Significant persons, events, themes, including dates of association		
8. Date of Construction ca. 1850	9. Historic Changes	23. Post Historic Changes
10. Architect	11. Builder/Contractor	25. Architectural Style Greek Revival

13. Outbuildings or Secondary Features (use sep. form if important)

12. Brief Description: One-story, five-bay, frame center hall cottage with Greek Revival influence, built ca. 1845. Side gable roof covered with asphalt shingles, with box cornice and frieze. Exterior walls covered with weatherboard siding. Windows are 9/9 double-hung sashes. Partial-width, tetrastyle, pedimented portico supported by Doric box columns. Entrance contains a single-light, two-panel double door set in a semi-circular arched reveal.

30. Historical Information: This structure is shown on the first Sanborn map series of 1885.

31. Historical Contexts:

33. Sources of Information:

32. Additional Remarks or Information:

35. Owner's Name and Address

36. Photographer/Source
John Hopkins

37. Photo Roll/Frame
3559:24

38. Photo Date
January, 2000

39. Form by Hopkins & Associates, Memphis, TN

40. Survey Project Oxford

Date of Form January, 2000

Attach Photograph



MDAH INFORMATION

26. Category

27. Functional Type

28. Registration Status/Dates
NHL
Listed NR
In NR District
Federal DOE
State Landmark
Local Landmark
In Local District
HABS/HAER

29. District Name

Rating C/N C
Inventory #

42. Other HPD Information

43. Evaluation

a. Already Listed NR
Individually Eligible
Eligible if Restored
Contribute to District
Apparently Not Eligible
Insufficient Information
Not Extant

b. Area(s) of Significance

c. Evaluated by/date

1403 Jackson

N. 14th

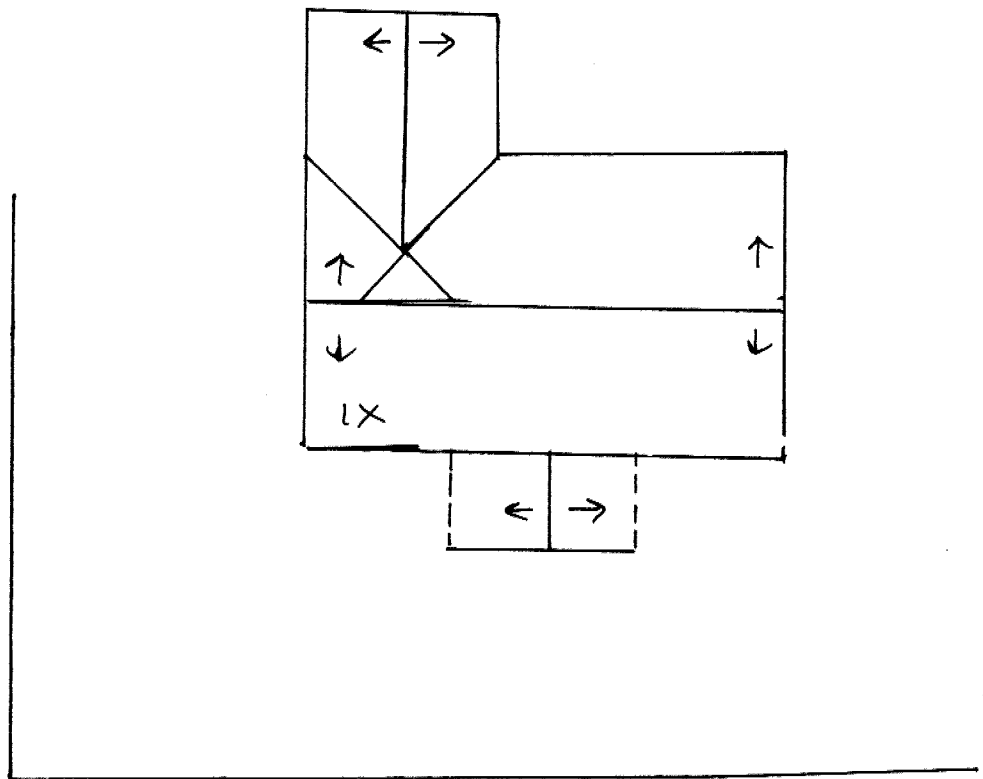

1403 Jackson

N

1.a. Property Name, Historic		14. MDAH Inventory Code 135
1.b. Property Name, Common		15. County Lafayette
2. Property Address 1405 Jackson Avenue		16. City Oxford
3. Legal Description 86R:127A		20. USGS Quad Map
19. Ownership private	22. Condition fair	21. UTM Reference
4. Former/Historic Uses residence	5. Present Use office	24. Principal Materials brick veneer
6 & 7. Significant persons, events, themes, including dates of association		
8. Date of Construction ca. 1925	9. Historic Changes	23. Post Historic Changes porch encl. c. 1980
10. Architect	11. Builder/Contractor	25. Architectural Style Craftsman

13. Outbuildings or Secondary Features (use sep. form if important)
 See 1405 A-C Jackson Avenue

12. Brief Description: One and one-half story, five-bay, brick veneered center hall cottage with Colonial Revival influence, built ca. 1925. Side gable roof covered with asphalt shingles, with box cornice and three shed dormers each containing a 3/1 double-hung sash. Partial-width, flared shed roof porch supported by brick piers and a closed brick balustrade; porch enclosed with single fixed lights. Entrance contains a six-panel replacement door.

30. Historical Information: This structure first appears in the 1948 Sanborn map series.

31. Historical Contexts:

33. Sources of Information:

MISSISSIPPI HISTORIC RESOURCES INVENTORY

Page 2

32. Additional Remarks or Information:

35. Owner's Name and Address

36. Photographer/Source
John Hopkins

37. Photo Roll/Frame
3559:25

38. Photo Date
January, 2000

39. Form by Hopkins & Associates, Memphis, TN

40. Survey Project Oxford

Date of Form January, 2000

Attach Photograph



MDAH INFORMATION

26. Category

27. Functional Type

28. Registration Status/Dates
 NHL
 Listed NR
 In NR District
 Federal DOE
 State Landmark
 Local Landmark
 In Local District
 HABS/HAER

29. District Name

Rating C/N N
 Inventory #

42. Other HPD Information

43. Evaluation

a. Already Listed NR
 Individually Eligible
 Eligible if Restored
 Contribute to District
 Apparently Not Eligible
 Insufficient Information
 Not Extant

b. Area(s) of Significance

c. Evaluated by/date

1405 Jackson

1405
A-D

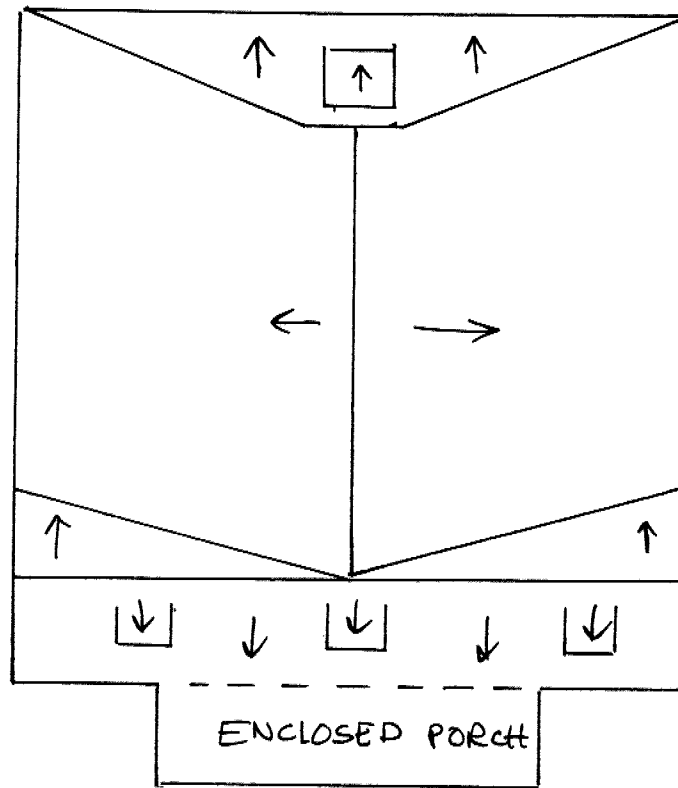

{ 1 1/2 x

↑ N

1405 Jackson

State of Mississippi
Department of Archives and History
P.O. Box 571
Jackson, MS 39205

HISTORIC RESOURCES INVENTORY

1.a. Property Name, Historic		14. MDAH Inventory Code 136
1.b. Property Name, Common		15. County Lafayette
2. Property Address 1405 A-C Jackson Avenue		16. City Oxford
3. Legal Description 86R:127A		20. USGS Quad Map
19. Ownership private	22. Condition fair	21. UTM Reference
4. Former/Historic Uses office	5. Present Use office	24. Principal Materials brick veneer
6 & 7. Significant persons, events, themes, including dates of association		
8. Date of Construction ca. 1990	9. Historic Changes	23. Post Historic Changes
10. Architect	11. Builder/Contractor	25. Architectural Style Colonial Revival

13. Outbuildings or Secondary Features (use sep. form if important)

12. Brief Description: Three, one and one-half story, two-bay side hall townhouse offices with Colonial Revival influence, built ca. 1990. Side gable roof covered with asphalt shingles, with box cornice and two dormers each, with 6/6 metal frame sashes. Windows are 6/6 double-hung metal frame sashes. Entrances set in alcoves and have six-panel doors.

30. Historical Information:

31. Historical Contexts:

33. Sources of Information:

MISSISSIPPI HISTORIC RESOURCES INVENTORY

Page 2

32. Additional Remarks or Information:

35. Owner's Name and Address

36. Photographer/Source
John Hopkins

37. Photo Roll/Frame
3559:26

38. Photo Date
January, 2000

39. Form by Hopkins & Associates, Memphis, TN

40. Survey Project Oxford

Date of Form January, 2000

Attach Photograph

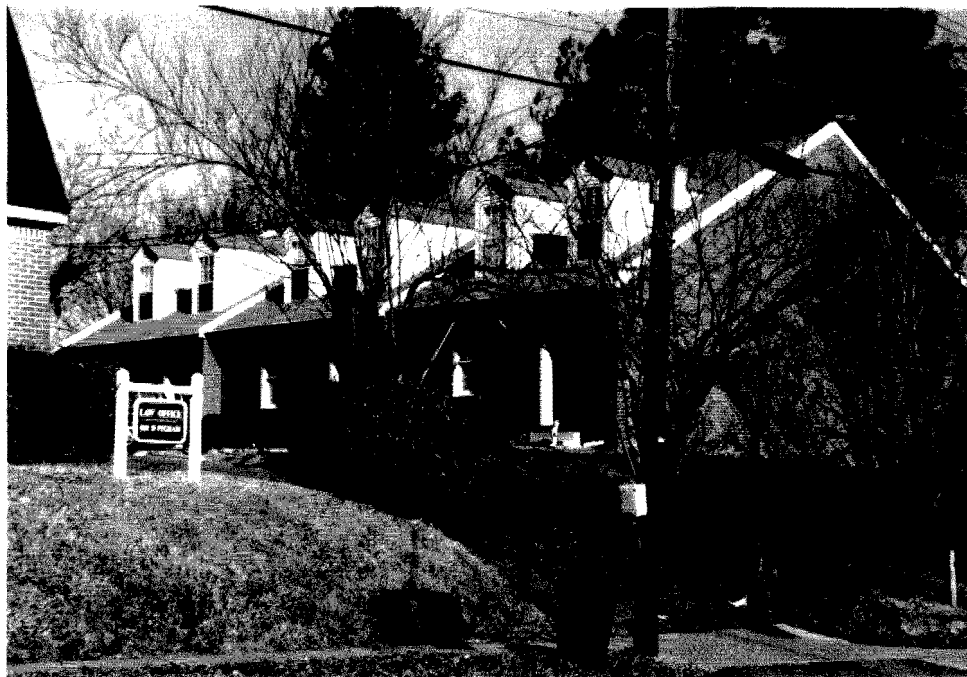

MDAH INFORMATION

26. Category

27. Functional Type

28. Registration Status/Dates
 NHL
 Listed NR
 In NR District
 Federal DOE
 State Landmark
 Local Landmark
 In Local District
 HABS/HAER

29. District Name

Rating C/N N
 Inventory #

42. Other HPD Information

43. Evaluation

a. Already Listed NR
 Individually Eligible
 Eligible if Restored
 Contribute to District
 Apparently Not Eligible
 Insufficient Information
 Not Extant

b. Area(s) of Significance

c. Evaluated by/date

1405 A-C
Jackson

ENTRANCE
ALCOVE →

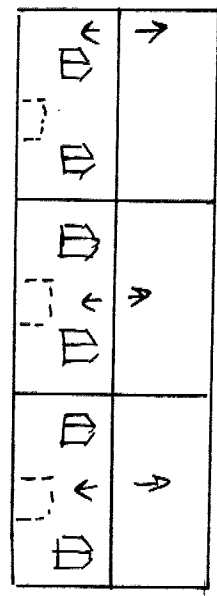

← Firewall

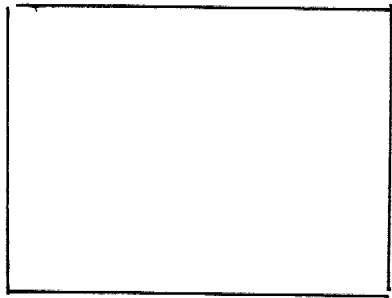

↑ N

Jackson

State of Mississippi
Department of Archives and History
P.O. Box 571
Jackson, MS 39205

HISTORIC RESOURCES INVENTORY

1.a. Property Name, Historic		14. MDAH Inventory Code 137
1.b. Property Name, Common Smith, Turner & Reeves, CPAs		15. County Lafayette
2. Property Address 1412 Jackson Avenue		16. City Oxford
3. Legal Description 86R:164		20. USGS Quad Map
19. Ownership private	22. Condition fair	21. UTM Reference
4. Former/Historic Uses residence	5. Present Use office	24. Principal Materials wood frame
6 & 7. Significant persons, events, themes, including dates of association		
8. Date of Construction ca. 1920	9. Historic Changes	23. Post Historic Changes altered 1999
10. Architect	11. Builder/Contractor	25. Architectural Style Craftsman

13. Outbuildings or Secondary Features (use sep. form if important)

12. Brief Description: One-story, three-bay, frame bungalow with Craftsman influence, altered in 1999. Hip roof covered with asphalt shingles, with box cornice and hip dormer with three 4/4 double-hung sashes. Exterior walls covered with vinyl siding. Windows are 4/4 double hung sashes. Full-width, undercut porch supported by box piers now enclosed with single fixed lights; one-bay hip roofed porch added to front facade. Entrance contains a single-light replacement door flanked by full-length, single-light

30. Historical Information: This structure first appears in the 1925 Sanborn map series.

31. Historical Contexts:

33. Sources of Information:

MISSISSIPPI HISTORIC RESOURCES INVENTORY

Page 2

32. Additional Remarks or Information: #12, continued: sidelights.

35. Owner's Name and Address		
36. Photographer/Source John Hopkins	37. Photo Roll/Frame 3559:27	38. Photo Date January, 2000
39. Form by Hopkins & Associates, Memphis, TN		
40. Survey Project Oxford	Date of Form January, 2000	

Attach Photograph



MDAH INFORMATION

26. Category
27. Functional Type
28. Registration Status/Dates NHL Listed NR In NR District Federal DOE State Landmark Local Landmark In Local District HABS/HAER
29. District Name Rating C/N N Inventory #
42. Other HPD Information
43. Evaluation a. Already Listed NR Individually Eligible Eligible if Restored Contribute to District Apparently Not Eligible Insufficient Information Not Extant b. Area(s) of Significance c. Evaluated by/date

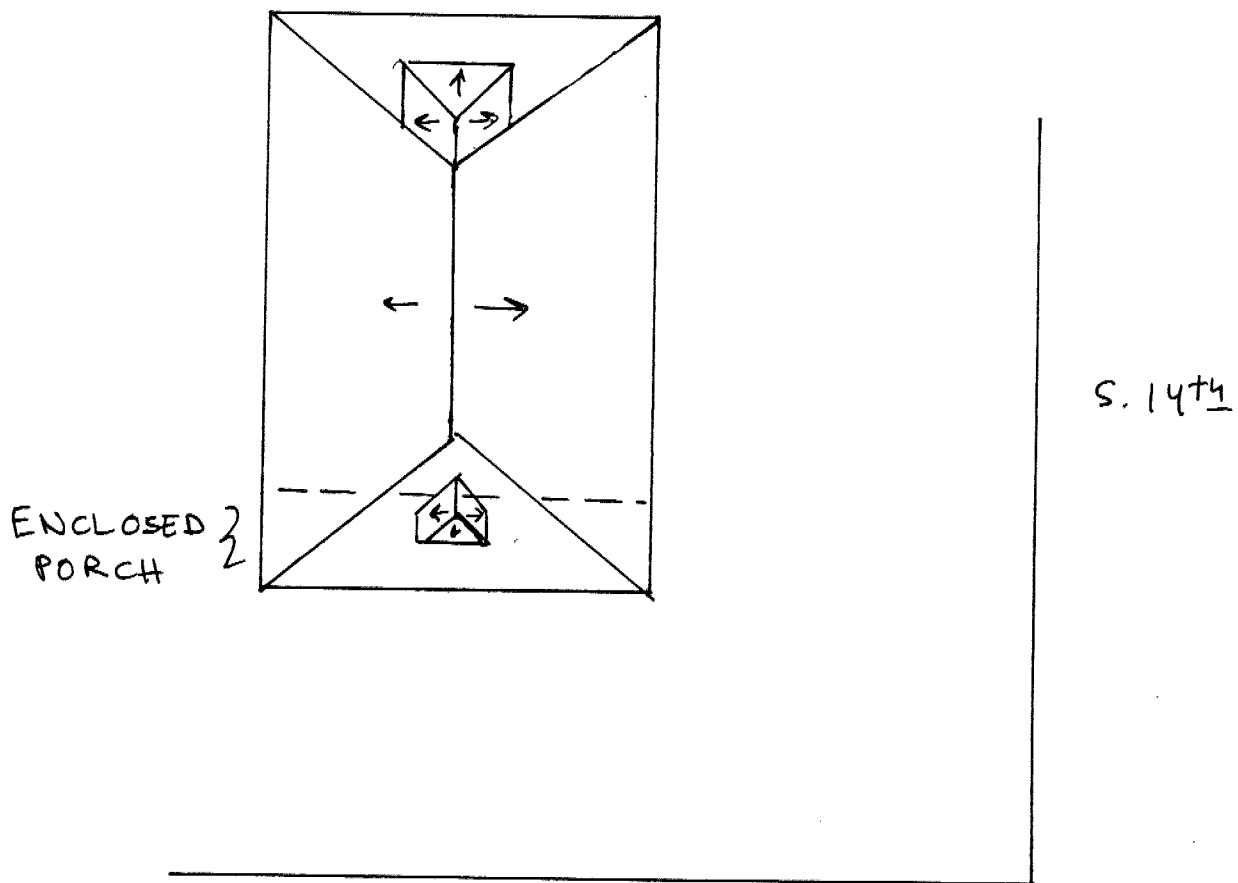

1412 Jackson



1.a. Property Name, Historic		14. MDAH Inventory Code 138
1.b. Property Name, Common		15. County Lafayette
2. Property Address 1418 Jackson Avenue		16. City Oxford
3. Legal Description 86R:163		20. USGS Quad Map
19. Ownership private	22. Condition fair	21. UTM Reference
4. Former/Historic Uses residence	5. Present Use residence	24. Principal Materials wood frame
6 & 7. Significant persons, events, themes, including dates of association		
8. Date of Construction ca. 1890	9. Historic Changes	23. Post Historic Changes
10. Architect	11. Builder/Contractor	25. Architectural Style Queen Anne

13. Outbuildings or Secondary Features (use sep. form if important)

12. Brief Description: One-story, five-bay, frame gable and wing cottage with Queen Anne Influence, built ca. 1890, with a side, two-bay enclosed and porch addition ca. 1950. Complex gable roof covered with asphalt shingles, with box cornice and fascia. Exterior walls covered with weatherboard siding; gable ends covered with octagonal shingles. A box bay projects from the front gable end. Windows are 2/2 double-hung sashes, some in pairs. Partial-width, shed-roofed porch supported by turned posts. Entrance has a

30. Historical Information: This structure first appears in the 1900 Sanborn map series; however, this structure may be an alteration of an earlier structure on the same site indicated in earlier map series.

31. Historical Contexts:

33. Sources of Information:

MISSISSIPPI HISTORIC RESOURCES INVENTORY

Page 2

32. Additional Remarks or Information: #12, continued: four-light, one-panel door topped with a single-light transom.

35. Owner's Name and Address

36. Photographer/Source
John Hopkins

37. Photo Roll/Frame
3559:28

38. Photo Date
January, 2000

39. Form by Hopkins & Associates, Memphis, TN

40. Survey Project Oxford

Date of Form January, 2000

Attach Photograph



MDAH INFORMATION

26. Category

27. Functional Type

28. Registration Status/Dates
 NHL
 Listed NR
 In NR District
 Federal DOE
 State Landmark
 Local Landmark
 In Local District
 HABS/HAER

29. District Name

Rating C/N C
 Inventory #

42. Other HPD Information

43. Evaluation

a. Already Listed NR
 Individually Eligible
 Eligible if Restored
 Contribute to District
 Apparently Not Eligible
 Insufficient Information
 Not Extant

b. Area(s) of Significance

c. Evaluated by/date

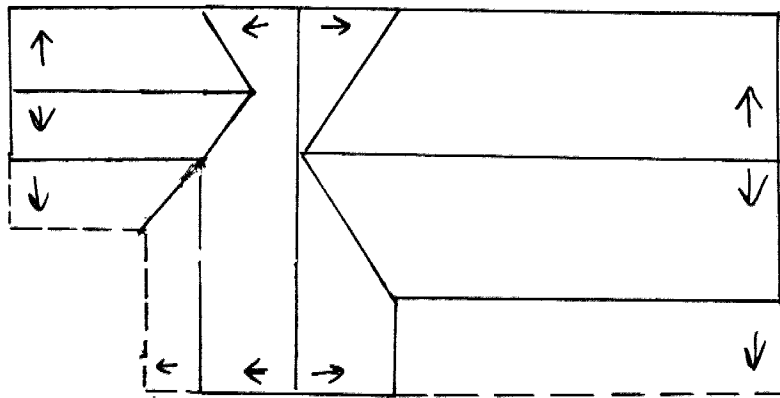

} 1x

↓ N

1418 Jackson

State of Mississippi
Department of Archives and History
P.O. Box 571
Jackson, MS 39205

HISTORIC RESOURCES INVENTORY

1.a. Property Name, Historic		14. MDAH Inventory Code 139
1.b. Property Name, Common		15. County Lafayette
2. Property Address 1421 Jackson Avenue		16. City Oxford
3. Legal Description 86R:128		20. USGS Quad Map
19. Ownership private	22. Condition fair	21. UTM Reference
4. Former/Historic Uses residence	5. Present Use residence	24. Principal Materials wood frame
6 & 7. Significant persons, events, themes, including dates of association		
8. Date of Construction ca. 1925	9. Historic Changes	23. Post Historic Changes
10. Architect	11. Builder/Contractor	25. Architectural Style Craftsman

13. Outbuildings or Secondary Features (use sep. form if important)
Apartment, ca. 1990. One-story, four-bay, brick veneer, side gable roof, 4/4 metal frame sashes, gable hood, four-panel door. (N)

12. Brief Description: One-story, three-bay, frame bungalow with Craftsman influence, built ca. 1925. Gable roof covered with asphalt shingles, with plain projecting eaves. Exterior walls covered with novelty siding. Windows are Craftsman 4/1 double-hung sashes, some in pairs. Partial-width, gable roof porch supported by brick piers. Entrance contains a two-light, four-panel replacement door.

30. Historical Information: This structure first appears in the Sanborn map series for 1948.

31. Historical Contexts:

33. Sources of Information:

32. Additional Remarks or Information:

35. Owner's Name and Address

36. Photographer/Source
John Hopkins

37. Photo Roll/Frame
3559:29

38. Photo Date
January, 2000

39. Form by Hopkins & Associates, Memphis, TN

40. Survey Project Oxford

Date of Form January, 2000

Attach Photograph



MDAH INFORMATION

26. Category

27. Functional Type

28. Registration Status/Dates
NHL
Listed NR
In NR District
Federal DOE
State Landmark
Local Landmark
In Local District
HABS/HAER

29. District Name

Rating C/N C
Inventory #

42. Other HPD Information

43. Evaluation

a. Already Listed NR
Individually Eligible
Eligible if Restored
Contribute to District
Apparently Not Eligible
Insufficient Information
Not Extant

b. Area(s) of Significance

c. Evaluated by/date

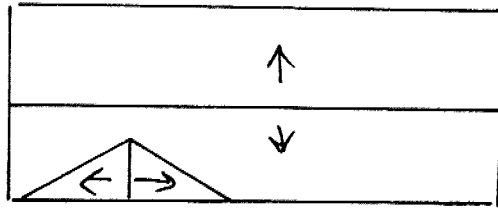

} 1x apartment

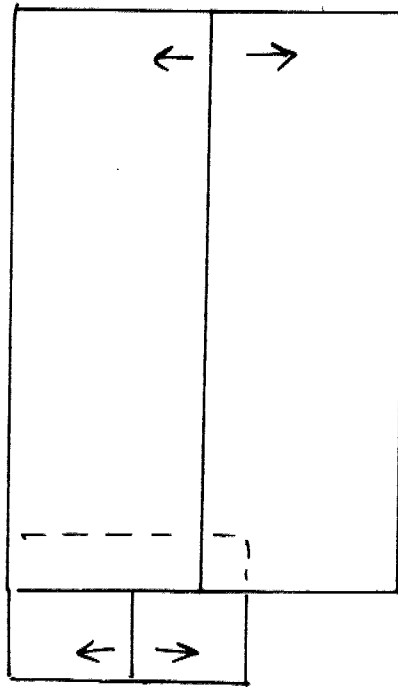

} 1x

↑ N

1.a. Property Name, Historic		14. MDAH Inventory Code 140
1.b. Property Name, Common		15. County Lafayette
2. Property Address 1502 Jackson Avenue		16. City Oxford
3. Legal Description 86R:162		20. USGS Quad Map
19. Ownership private	22. Condition fair	21. UTM Reference
4. Former/Historic Uses residence	5. Present Use residence	24. Principal Materials wood frame
6 & 7. Significant persons, events, themes, including dates of association		
8. Date of Construction ca. 1925	9. Historic Changes	23. Post Historic Changes
10. Architect	11. Builder/Contractor	25. Architectural Style Craftsman

13. Outbuildings or Secondary Features (use sep. form if important)

12. Brief Description: One-story, three-bay, frame bungalow with Craftsman influence, built ca. 1925. Gable and hip roof covered with asphalt shingles, with box cornice. Exterior walls covered with vinyl siding. Windows are 1/1 double-hung sashes, some in pairs. Partial-width, undercut porch supported by box piers. Entrance contains a replacement fan light and four-panel door.

30. Historical Information: This structure first appears in the 1925 Sanborn map series.

31. Historical Contexts:

33. Sources of Information:

MISSISSIPPI HISTORIC RESOURCES INVENTORY

Page 2

32. Additional Remarks or Information:

35. Owner's Name and Address

36. Photographer/Source
John Hopkins

37. Photo Roll/Frame
3559:30

38. Photo Date
January, 2000

39. Form by Hopkins & Associates, Memphis, TN

40. Survey Project Oxford

Date of Form January, 2000

Attach Photograph



MDAH INFORMATION

26. Category

27. Functional Type

28. Registration Status/Dates
NHL
Listed NR
In NR District
Federal DOE
State Landmark
Local Landmark
In Local District
HABS/HAER

29. District Name

Rating C/N C
Inventory #

42. Other HPD Information

43. Evaluation

a. Already Listed NR
Individually Eligible
Eligible if Restored
Contribute to District
Apparently Not Eligible
Insufficient Information
Not Extant

b. Area(s) of Significance

c. Evaluated by/date

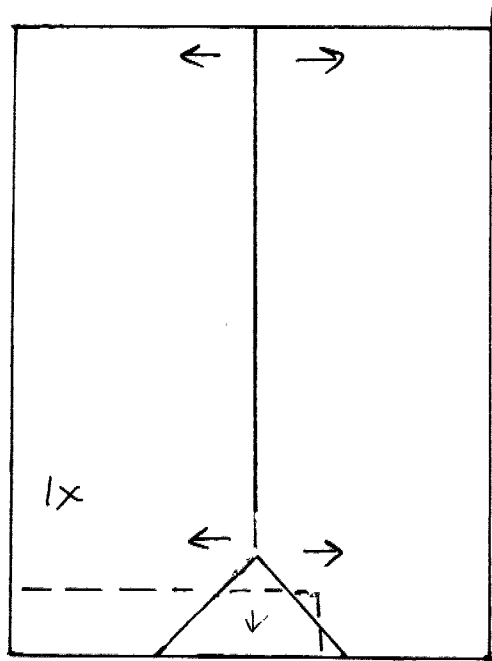

↓ N

1502 Jackson

State of Mississippi
Department of Archives and History
P.O. Box 571
Jackson, MS 39205

HISTORIC RESOURCES INVENTORY

1.a. Property Name, Historic		14. MDAH Inventory Code 141
1.b. Property Name, Common		15. County Lafayette
2. Property Address 1503 Jackson Avenue		16. City Oxford
3. Legal Description 86R:130		20. USGS Quad Map
19. Ownership private	22. Condition fair	21. UTM Reference
4. Former/Historic Uses apartments	5. Present Use apartments	24. Principal Materials wood frame
6 & 7. Significant persons, events, themes, including dates of association		
8. Date of Construction ca. 1980	9. Historic Changes	23. Post Historic Changes
10. Architect	11. Builder/Contractor	25. Architectural Style

13. Outbuildings or Secondary Features (use sep. form if important)

12. Brief Description: One-story, fifteen-bay, two building apartment court with Modernist influence, built ca. 1980. Gable roofs covered with asphalt shingles, with box cornices and deep overhanging eaves. Exterior walls covered with board and batten siding. Windows are 9/6 metal frame sashes. Entrance contain solid metal doors.

30. Historical Information:

31. Historical Contexts:

33. Sources of Information:

MISSISSIPPI HISTORIC RESOURCES INVENTORY

Page 2

32. Additional Remarks or Information:

35. Owner's Name and Address		
36. Photographer/Source John Hopkins	37. Photo Roll/Frame 3559:31	38. Photo Date January, 2000
39. Form by Hopkins & Associates, Memphis, TN		
40. Survey Project Oxford	Date of Form January, 2000	

Attach Photograph

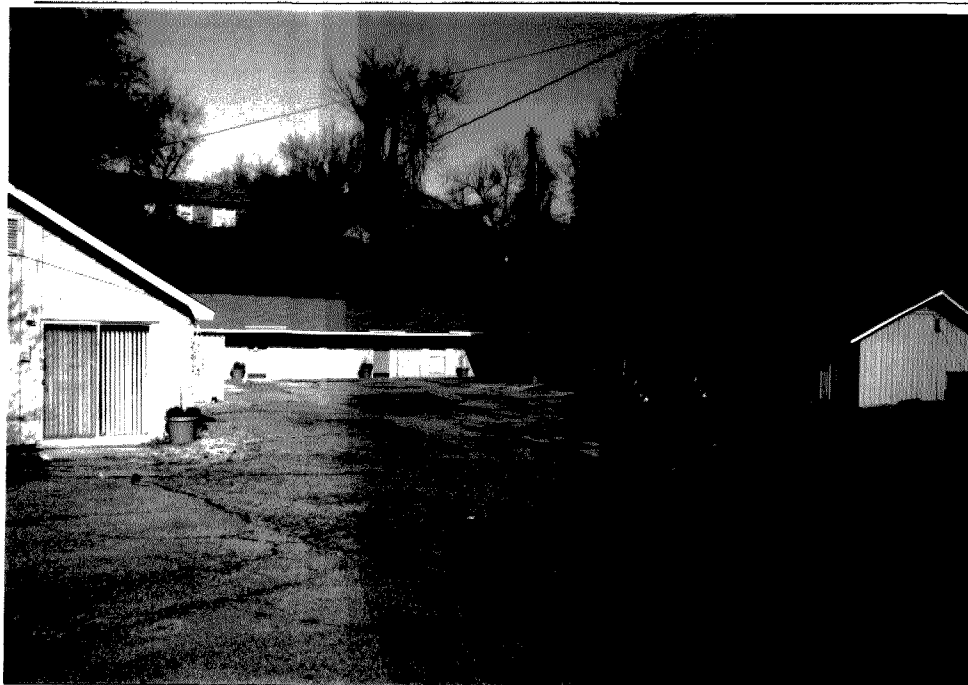

MDAH INFORMATION

26. Category
27. Functional Type
28. Registration Status/Dates NHL Listed NR In NR District Federal DOE State Landmark Local Landmark In Local District HABS/HAER
29. District Name Rating C/N N Inventory #
42. Other HPD Information
43. Evaluation a. Already Listed NR Individually Eligible Eligible if Restored Contribute to District Apparently Not Eligible Insufficient Information Not Extant b. Area(s) of Significance c. Evaluated by/date

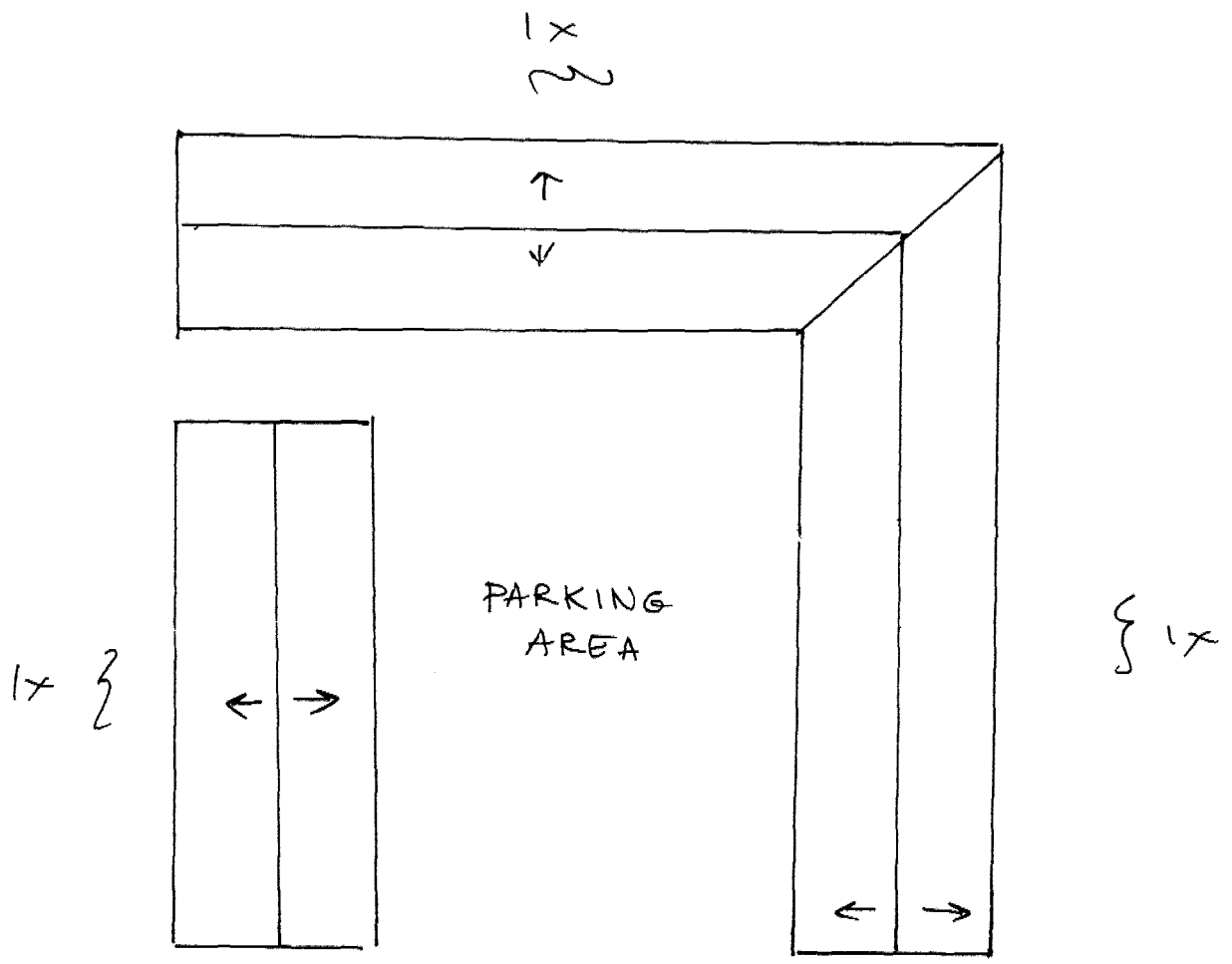

↑ N 1503 Jackson

1.a. Property Name, Historic		14. MDAH Inventory Code 142
1.b. Property Name, Common		15. County Lafayette
2. Property Address 1510 Jackson Avenue		16. City Oxford
3. Legal Description 86R:161		20. USGS Quad Map
19. Ownership private	22. Condition fair	21. UTM Reference
4. Former/Historic Uses residence	5. Present Use residence	24. Principal Materials wood frame
6 & 7. Significant persons, events, themes, including dates of association		
8. Date of Construction ca. 1925	9. Historic Changes	23. Post Historic Changes siding, ca. 1990
10. Architect	11. Builder/Contractor	25. Architectural Style Craftsman

13. Outbuildings or Secondary Features (use sep. form if important)

12. Brief Description: One-story, three-bay, frame bungalow with Craftsman influence, built ca. 1925. Gable roof covered with asphalt shingles, with box cornice. Exterior walls covered with vinyl siding. Windows are 6/6 double-hung sashes, some in pairs. Partial-width, undercut porch supported by replacement box piers. Entrance contains a Craftsman single-light, three-panel door.

30. Historical Information: This structure first appears in the 1948 Sanborn map series.

31. Historical Contexts:

33. Sources of Information:

MISSISSIPPI HISTORIC RESOURCES INVENTORY

Page 2

32. Additional Remarks or Information:

35. Owner's Name and Address

36. Photographer/Source
John Hopkins

37. Photo Roll/Frame
3559:32

38. Photo Date
January, 2000

39. Form by Hopkins & Associates, Memphis, TN

40. Survey Project Oxford

Date of Form January, 2000

Attach Photograph

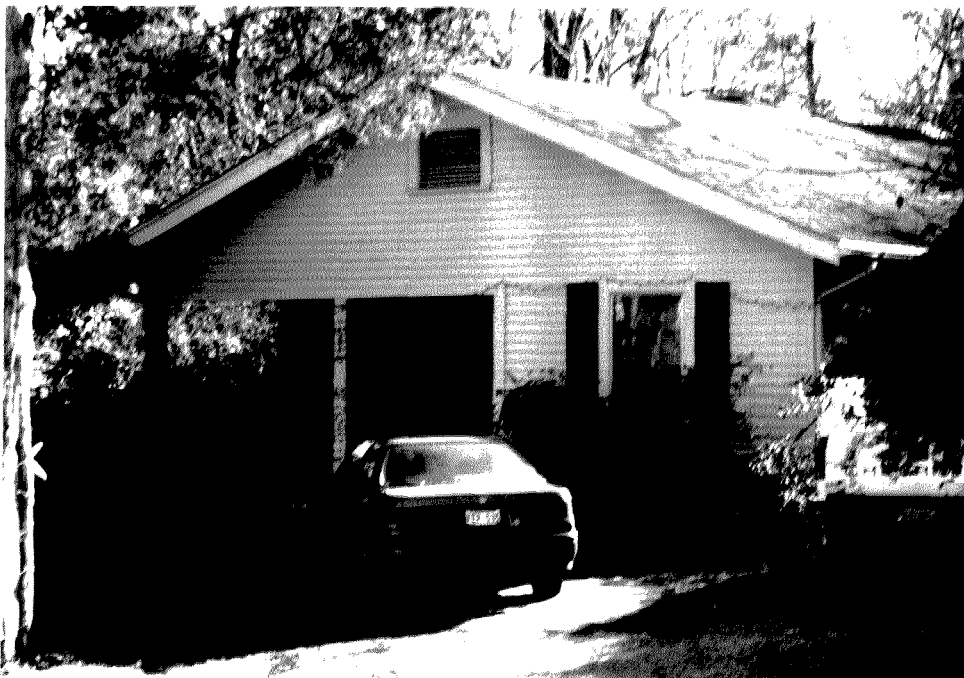

MDAH INFORMATION

26. Category

27. Functional Type

28. Registration Status/Dates
 NHL
 Listed NR
 In NR District
 Federal DOE
 State Landmark
 Local Landmark
 In Local District
 HABS/HAER

29. District Name

Rating C/N C
 Inventory #

42. Other HPD Information

43. Evaluation

a. Already Listed NR
 Individually Eligible
 Eligible if Restored
 Contribute to District
 Apparently Not Eligible
 Insufficient Information
 Not Extant

b. Area(s) of Significance

c. Evaluated by/date

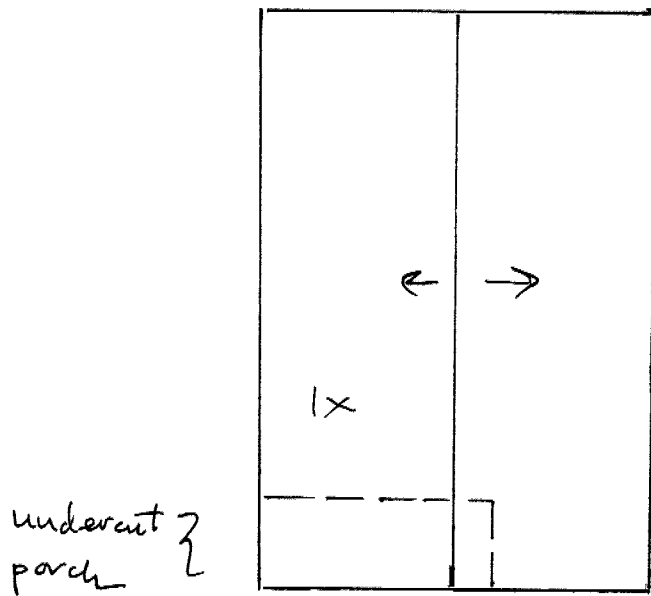

undercut porch }



1510 Jackson

↙ N

State of Mississippi
 Department of Archives and History
 P.O. Box 571
 Jackson, MS 39205

HISTORIC RESOURCES INVENTORY

1.a. Property Name, Historic		14. MDAH Inventory Code 143
1.b. Property Name, Common		15. County Lafayette
2. Property Address 1518 Jackson Avenue		16. City Oxford
3. Legal Description 86R:160		20. USGS Quad Map
19. Ownership private	22. Condition fair	21. UTM Reference
4. Former/Historic Uses residence	5. Present Use residence	24. Principal Materials frame
6 & 7. Significant persons, events, themes, including dates of association		
8. Date of Construction ca. 1890	9. Historic Changes	23. Post Historic Changes
10. Architect	11. Builder/Contractor	25. Architectural Style Queen Anne

13. Outbuildings or Secondary Features (use sep. form if important)

12. Brief Description: One-story, three-bay, frame gable and wing cottage with Queen Anne influence, built ca. 1890. Complex gable roof covered with asphalt shingles, with box cornice and fascia. Exterior walls covered with weatherboard siding; fish scale shingles decorate gable end. Windows are 2/2 double-hung sashes, some in pairs. Partial-width, shed-roofed porch supported by turned posts. Entrances contain a two-light door and a single-light door.

30. Historical Information: This structure first appears in the 1915 Sanborn map series; earlier map did not cover this area of Oxford.

31. Historical Contexts:

33. Sources of Information:

MISSISSIPPI HISTORIC RESOURCES INVENTORY

Page 2

32. Additional Remarks or Information:

35. Owner's Name and Address

36. Photographer/Source
John Hopkins

37. Photo Roll/Frame
3559:33

38. Photo Date
January, 2000

39. Form by Hopkins & Associates, Memphis, TN

40. Survey Project Oxford

Date of Form January, 2000

Attach Photograph



MDAH INFORMATION

26. Category

27. Functional Type

28. Registration Status/Dates
NHL
Listed NR
In NR District
Federal DOE
State Landmark
Local Landmark
In Local District
HABS/HAER

29. District Name

Rating C/N C
Inventory #

42. Other HPD Information

43. Evaluation

a. Already Listed NR
Individually Eligible
Eligible if Restored
Contribute to District
Apparently Not Eligible
Insufficient Information
Not Extant

b. Area(s) of Significance

c. Evaluated by/date

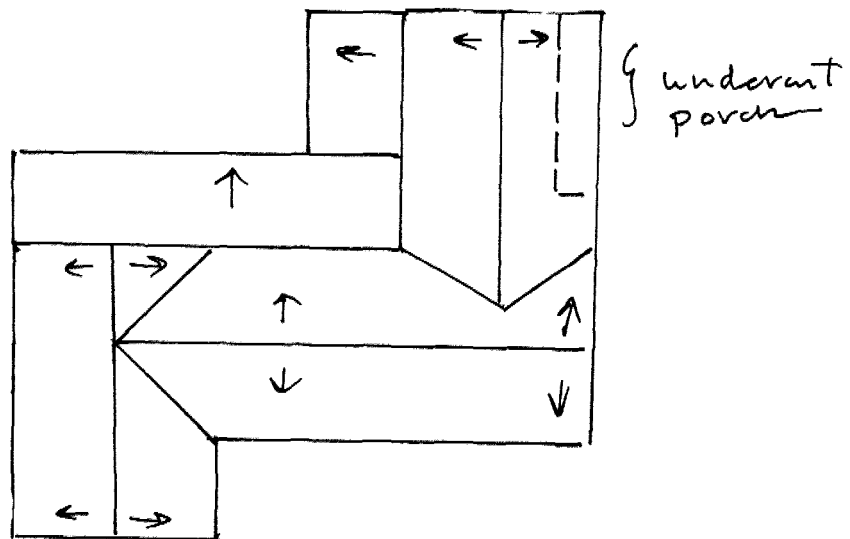

1.a. Property Name, Historic		14. MDAH Inventory Code 144
1.b. Property Name, Common		15. County Lafayette
2. Property Address 1521 Jackson Avenue		16. City Oxford
3. Legal Description 86R:131		20. USGS Quad Map
19. Ownership private	22. Condition fair	21. UTM Reference
4. Former/Historic Uses residence	5. Present Use residence	24. Principal Materials wood frame
6 & 7. Significant persons, events, themes, including dates of association		
8. Date of Construction ca. 1940	9. Historic Changes	23. Post Historic Changes
10. Architect	11. Builder/Contractor	25. Architectural Style Minimalist Tradition

13. Outbuildings or Secondary Features (use sep. form if important)

12. Brief Description: One-story, three-bay, frame double-pile cottage with Minimalist Traditional influence, built ca. 1940. Gable roof covered with asphalt shingles, with box cornice and gable dormer. Exterior walls covered with asbestos siding. Windows are a "picture" window of 4/4 double-hung sashes flanking a single fixed light, and 6/6 double-hung sashes. One-bay, undercut porch supported by wrought iron posts. Entrance contains a four-light, four-panel door.

30. Historical Information: This structure is not shown in the 1948 Sanborn maps series but appears to date from an earlier date.

31. Historical Contexts:

33. Sources of Information:

32. Additional Remarks or Information:

35. Owner's Name and Address

36. Photographer/Source
John Hopkins

37. Photo Roll/Frame
3559:34

38. Photo Date
January, 2000

39. Form by Hopkins & Associates, Memphis, TN

40. Survey Project Oxford

Date of Form January, 2000

Attach Photograph

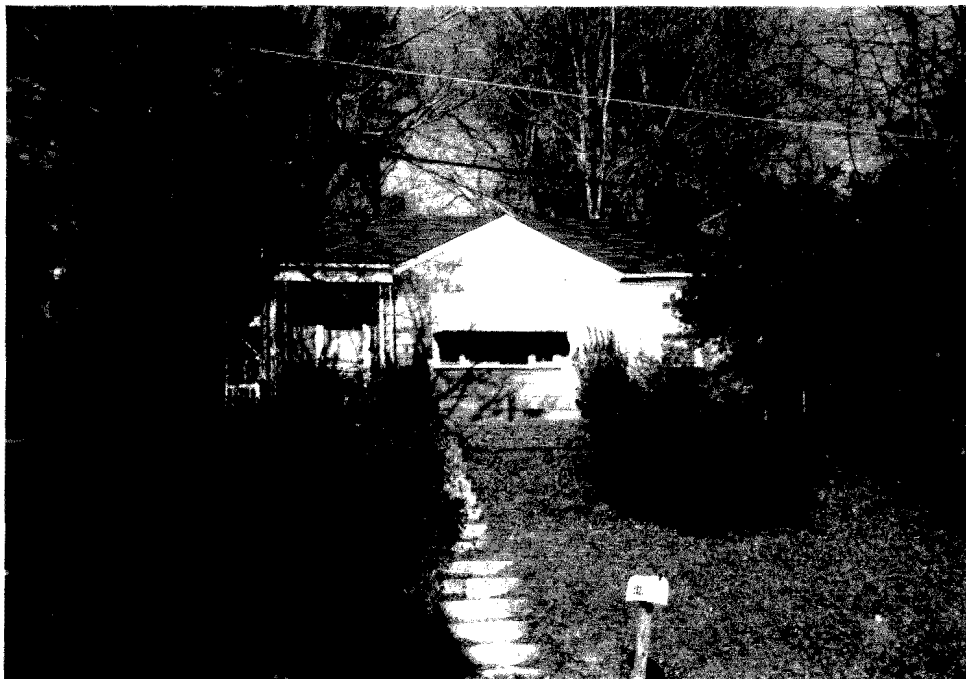

MDAH INFORMATION

26. Category

27. Functional Type

28. Registration Status/Dates
NHL
Listed NR
In NR District
Federal DOE
State Landmark
Local Landmark
In Local District
HABS/HAER

29. District Name

Rating C/N C
Inventory #

42. Other HPD Information

43. Evaluation

a. Already Listed NR
Individually Eligible
Eligible if Restored
Contribute to District
Apparently Not Eligible
Insufficient Information
Not Extant

b. Area(s) of Significance

c. Evaluated by/date

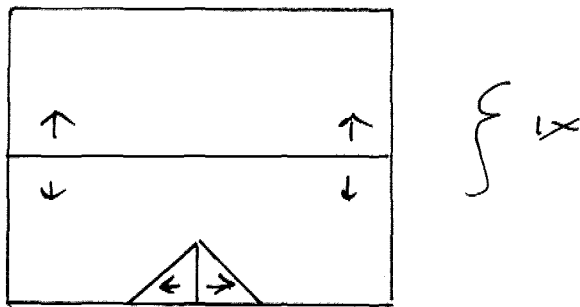

↑ N 1521 Jackson

State of Mississippi
Department of Archives and History
P.O. Box 571
Jackson, MS 39205

HISTORIC RESOURCES INVENTORY

1.a. Property Name, Historic		14. MDAH Inventory Code 145
1.b. Property Name, Common		15. County Lafayette
2. Property Address 1525 Jackson Avenue		16. City Oxford
3. Legal Description 86R:132		20. USGS Quad Map
19. Ownership private	22. Condition fair	21. UTM Reference
4. Former/Historic Uses residence	5. Present Use residence	24. Principal Materials cast stone block
6 & 7. Significant persons, events, themes, including dates of association		
8. Date of Construction ca. 1925	9. Historic Changes	23. Post Historic Changes
10. Architect	11. Builder/Contractor	25. Architectural Style Craftsman

13. Outbuildings or Secondary Features (use sep. form if important)

12. Brief Description: One-story, three-bay, cast stone hall and parlor cottage with Craftsman influence, built ca. 1925. Side gable roof covered with asphalt shingles, with exposed rafter tails. Windows are 6/1 double-hung sashes, some in pairs. One-bay, gable-roof porch supported by wrought iron replacement posts. Entrance contains a three-light, three-panel Craftsman door.

30. Historical Information: This structure first appears in the 1948 Sanborn map series.

31. Historical Contexts:

33. Sources of Information:

MISSISSIPPI HISTORIC RESOURCES INVENTORY
Page 2

32. Additional Remarks or Information:

35. Owner's Name and Address

36. Photographer/Source
John Hopkins

37. Photo Roll/Frame
3559:35

38. Photo Date
January, 2000

39. Form by Hopkins & Associates, Memphis, TN

40. Survey Project Oxford

Date of Form January, 2000

Attach Photograph



MDAH INFORMATION

26. Category

27. Functional Type

28. Registration Status/Dates
NHL
Listed NR
In NR District
Federal DOE
State Landmark
Local Landmark
In Local District
HABS/HAER

29. District Name
Rating C/N C
Inventory #

42. Other HPD Information

43. Evaluation
a. Already Listed NR
Individually Eligible
Eligible if Restored
Contribute to District
Apparently Not Eligible
Insufficient Information
Not Extant

b. Area(s) of Significance

c. Evaluated by/date

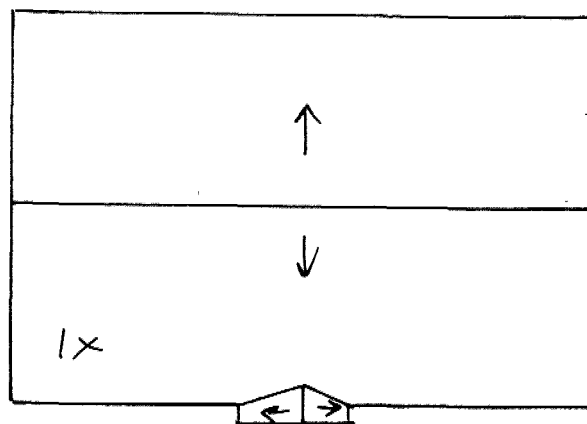

↑ N 1525 Jacksm

1.a. Property Name, Historic		14. MDAH Inventory Code 146
1.b. Property Name, Common		15. County Lafayette
2. Property Address 1528 Jackson Avenue		16. City Oxford
3. Legal Description 86R:159		20. USGS Quad Map
19. Ownership private	22. Condition fair	21. UTM Reference
4. Former/Historic Uses residence	5. Present Use residence	24. Principal Materials wood frame
6 & 7. Significant persons, events, themes, including dates of association		
8. Date of Construction ca. 1900	9. Historic Changes	23. Post Historic Changes altered ca. 1985
10. Architect	11. Builder/Contractor	25. Architectural Style Queen Anne/Craftsman
13. Outbuildings or Secondary Features (use sep. form if important) Garage, ca. 1930. One-story, two-bay, frame, sheet metal roofing, sheet metal siding. (N)		
12. Brief Description: One-story, four-bay, frame cottage with Queen Anne and added Craftsman influence, built ca. 1900 and altered ca. 1990. Gable roof covered with asphalt shingles, with box cornice. Exterior walls covered with board and batten and aluminum siding. Windows are replacement 2/2 metal frame sashes. Full-width, hip roof porch supported by turned posts on brick bases. Entrances contain a single-light, three-panel door topped with a two-light transom, and a Craftsman three-light door.		
30. Historical Information: This structure first appears in the 1916 Sanborn map series; earlier maps did not include this area of Oxford.		
31. Historical Contexts:		
33. Sources of Information:		

MISSISSIPPI HISTORIC RESOURCES INVENTORY
Page 2

32. Additional Remarks or Information:

35. Owner's Name and Address

36. Photographer/Source
John Hopkins

37. Photo Roll/Frame
3559:36

38. Photo Date
January, 2000

39. Form by Hopkins & Associates, Memphis, TN

40. Survey Project Oxford

Date of Form January, 2000

Attach Photograph



MDAH INFORMATION

26. Category

27. Functional Type

28. Registration Status/Dates
NHL
Listed NR
In NR District
Federal DOE
State Landmark
Local Landmark
In Local District
HABS/HAER

29. District Name
Rating C/N N
Inventory #

42. Other HPD Information

43. Evaluation
a. Already Listed NR
Individually Eligible
Eligible if Restored
Contribute to District
Apparently Not Eligible
Insufficient Information
Not Extant
b. Area(s) of Significance
c. Evaluated by/date

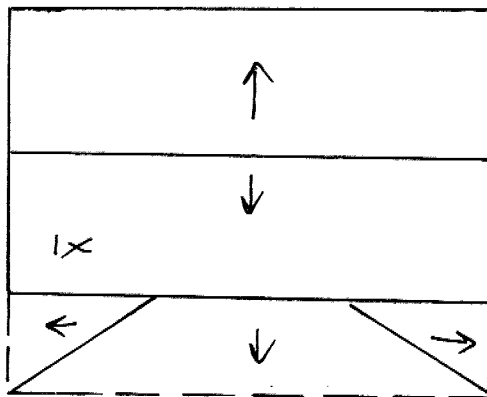
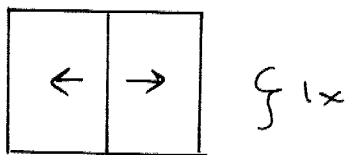

↓ N

1528 Jackson

State of Mississippi
Department of Archives and History
P.O. Box 571
Jackson, MS 39205

HISTORIC RESOURCES INVENTORY

1.a. Property Name, Historic		14. MDAH Inventory Code 147
1.b. Property Name, Common		15. County Lafayette
2. Property Address 1529 Jackson Avenue		16. City Oxford
3. Legal Description 86R:133		20. USGS Quad Map
19. Ownership private	22. Condition fair	21. UTM Reference
4. Former/Historic Uses residence	5. Present Use residence	24. Principal Materials brick
6 & 7. Significant persons, events, themes, including dates of association		
8. Date of Construction ca. 1850	9. Historic Changes	23. Post Historic Changes altered ca. 1950
10. Architect	11. Builder/Contractor	25. Architectural Style Minimalist Tradition

13. Outbuildings or Secondary Features (use sep. form if important)

12. Brief Description: One-story, five-bay, brick veneered gable and wing cottage with Minimalist Traditional influence, built ca. 1850 and altered in ca. 1950. Cross gable roofs covered with asphalt shingles, with box cornice. Windows are 1/1 and 2/2 double-hung sashes, some in pairs, some enclosed. Partial-width, undercut porch supported by box piers. Entrance contains a three-light, three-panel Craftsman door.

30. Historical Information: According to local history, a portion of this house, or its site, is associated with a local Quaker cabinetmaker, one Mr. Howell, who lived here prior to the Civil War. This assertion may be confirmed to a degree by Sanborn maps, which show this residence standing in 1916. Earlier Sanborn maps did not include this area of Oxford.

31. Historical Contexts:

33. Sources of Information: "Tour of Pre-Civil War Houses & Historical Site in Oxford, Mississippi"

State of Mississippi
 Department of Archives and History
 P.O. Box 571
 Jackson, MS 39205

HISTORIC RESOURCES INVENTORY

1.a. Property Name, Historic		14. MDAH Inventory Code 147
1.b. Property Name, Common		15. County Lafayette
2. Property Address 1529 Jackson Avenue		16. City Oxford
3. Legal Description 86R:133		20. USGS Quad Map
19. Ownership private	22. Condition fair	21. UTM Reference
4. Former/Historic Uses residence	5. Present Use residence	24. Principal Materials brick
6 & 7. Significant persons, events, themes, including dates of association		
8. Date of Construction ca. 1850	9. Historic Changes	23. Post Historic Changes altered ca. 1950
10. Architect	11. Builder/Contractor	25. Architectural Style Minimalist Tradition

13. Outbuildings or Secondary Features (use sep. form if important)

12. Brief Description: One-story, five-bay, brick veneered gable and wing cottage with Minimalist Traditional influence, built ca. 1850 and altered in ca. 1950. Cross gable roofs covered with asphalt shingles, with box cornice. Windows are 1/1 and 2/2 double-hung sashes, some in pairs, some enclosed. Partial-width, undercut porch supported by box piers. Entrance contains a three-light, three-panel Craftsman door.

30. Historical Information: According to local history, a portion of this house, or its site, is associated with a local Quaker cabinetmaker, one Mr. Howell, who lived here prior to the Civil War. This assertion may be confirmed to a degree by Sanborn maps, which show this residence standing in 1916. Earlier Sanborn maps did not include this area of Oxford.

31. Historical Contexts:

33. Sources of Information: "Tour of Pre-Civil War Houses & Historical Site in Oxford, Mississippi"

MISSISSIPPI HISTORIC RESOURCES INVENTORY

Page 2

32. Additional Remarks or Information:

35. Owner's Name and Address

36. Photographer/Source
John Hopkins

37. Photo Roll/Frame
3559:36A

38. Photo Date
January, 2000

39. Form by Hopkins & Associates, Memphis, TN

40. Survey Project Oxford

Date of Form January, 2000

Attach Photograph



MDAH INFORMATION

26. Category

27. Functional Type

28. Registration Status/Dates
 NHL
 Listed NR
 In NR District
 Federal DOE
 State Landmark
 Local Landmark
 In Local District
 HABS/HAER

29. District Name

Rating C/N N
 Inventory #

42. Other HPD Information

43. Evaluation

- a. Already Listed NR
- Individually Eligible
- Eligible if Restored
- Contribute to District
- Apparently Not Eligible
- Insufficient Information
- Not Extant

b. Area(s) of Significance

c. Evaluated by/date

